

MICROFILMED

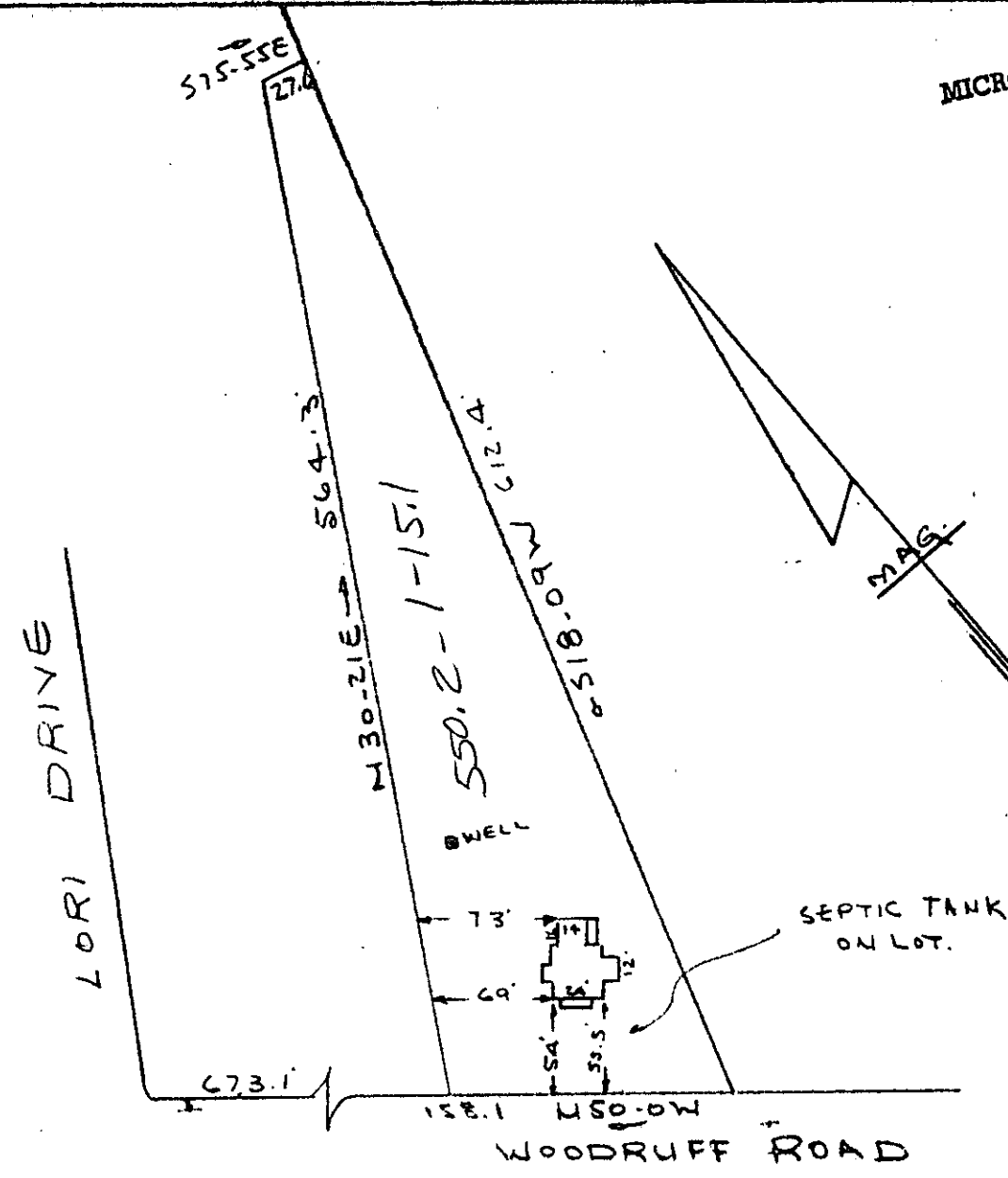

PROPERTY OF
ROBERT E. WYMAN
 NEAR GREENVILLE S.C.
 SCALE 1" = 100

14 APRIL 1972

This is to certify that on the 14th day of April 1972, I surveyed the property shown on this plat, being known as PROPERTY OF ROBERT E. WYMAN and recorded in the RMC Office Greenville County, S.C., in Plat Book 4-9 at Page 83; and that the property lines, walls and buildings are as shown hereon, and that the walls and buildings located on said property do not encroach or project on adjacent street or property, and that no adjacent walls or buildings encroach or project on said premises, and no power lines cross this property except as shown hereon.

31413

R. B. Bruce
 R. B. Bruce, RLS #1952

40-83 ✓

MAY 18 1972

GREENVILLE S.C. CAROLINA SURVEYING COMPANY
 112 Main Street