

MICROFILMED

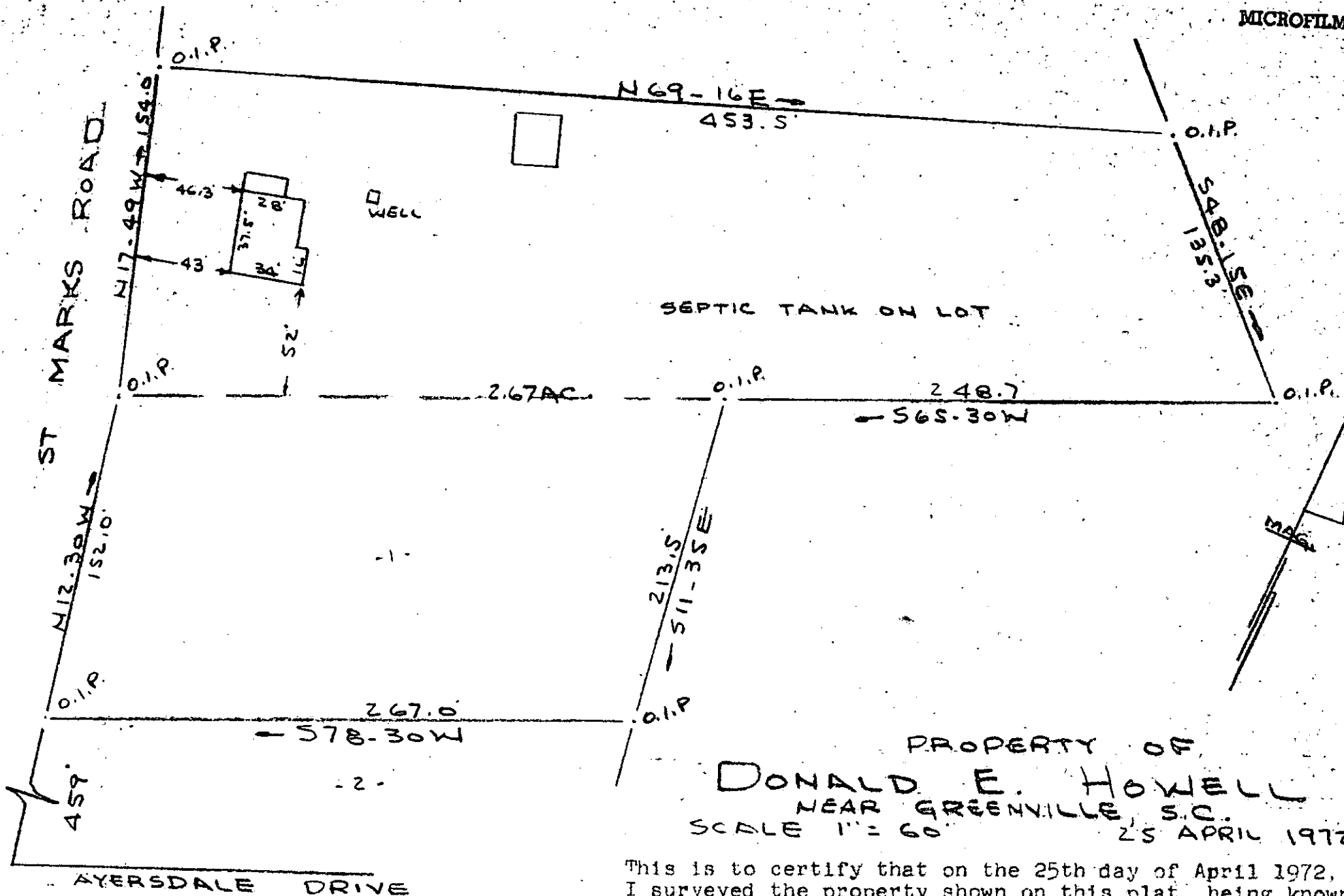

PROPERTY OF
DONALD E. HOWELL
 NEAR GREENVILLE, S.C.
 SCALE 1" = 60'
 25 APRIL 1972

This is to certify that on the 25th day of April 1972, I surveyed the property shown on this plat, being known as PROPERTY OF DONALD E. HOWELL and recorded in the RMC Office Greenville County, S.C., in Plat Book 4 Q at Page 60 and that the property lines, walls and buildings are as shown hereon, and that the walls and buildings located on said property do not encroach or project on adjacent street or property, and that no adjacent walls or buildings encroach or project on said premises, and no power lines cross this property except as shown hereon.

R. B. Bruce
 R. B. BRUCE
 GREENVILLE CO. S.C.
 FILED
 MAY 4 2 04 PM '72
 29897

MAY 4 1972

RECORDING FEE
 PAID \$ 100

CAROLINA SURVEYING COMPANY
 112 Manly Street
 Greenville, S.C.

49 - Pg. 60