

MICROFILMED

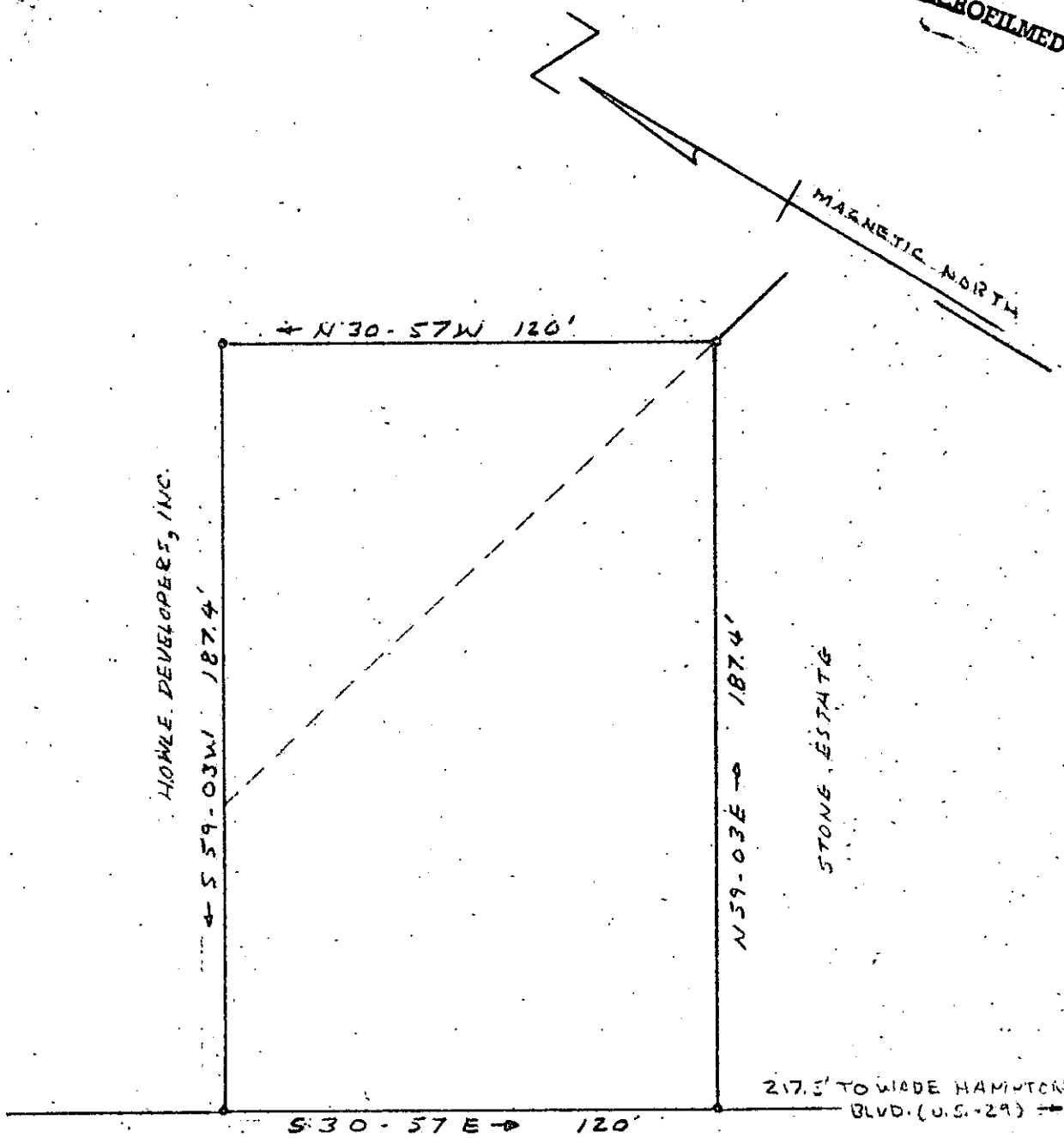

HOMLE DEVELOPERS, INC.

STONE ESTATE

217.5' TO WADE HAMILTON BLVD. (U.S. 29)

S 30-57 E 120'

CHICK SPRINGS ROAD

PROPERTY OF
DOMAR CORPORATION, INC.

GREENVILLE, S.C.
FEB. 9, 1972 SCALE 1"=40'

FILED
GREENVILLE CO. S.C.
APR 19 12 02 PM '72
OLLIE FARNSWORTH
R.M.C.

BY: CAMPBELL & CLARKSON
SURVEYORS, INC.
H.C. Clarkson
S.C.R.L.S. No. 2589

49-33

APR 19 1972

28300

RECORDING FEE
PAID \$ 50⁺