

Plat Book 4H, Page 189 | B

17132, FILED THIS 25th day of Jan 1971
 And by OLLIE FARNSWORTH
 Register 14502 Greenville County, S. C.

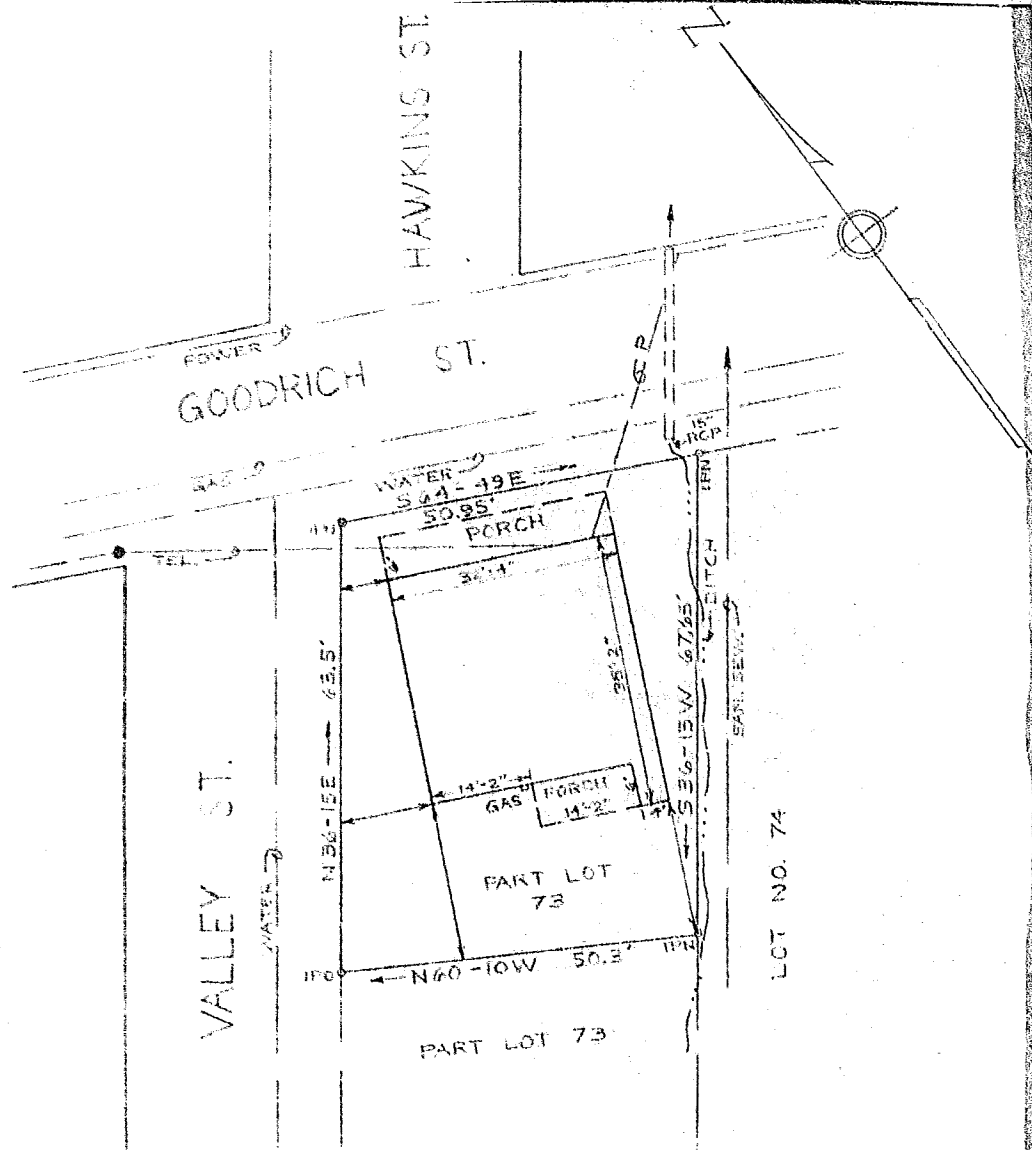

REF: Plat Bk. "B"
 Page 249

Plat of Property of
INVESTMENT PROPERTIES, INC.
GREENVILLE, S. C.
 Greenville County, South Carolina
 Scale: 1"=20' November 20, 1970

FILED
 GREENVILLE CO. S. C.
 JAN 25 11 04 AM '71
 OLLIE FARNSWORTH
 R.H.C.

17132

JAN 25 1971

✓ 504
 4H-189

This is to certify that on this date, the lot shown above was surveyed by me; and that property lines, walls, and buildings are as shown; that the buildings located on said property do not project or encroach on adjacent streets or property; and that no adjacent buildings or walls encroach or project on said premises. No utility lines cross this property except as shown.

William R. McCoy
 William R. McCoy
 Reg. Engr. & L. S. #3551

enwright associates
 GREENVILLE, S. C.