

Plat Book 4H, Page 187 A

#15548 Filed This 6 day of Jan. 1971
 And Recorded in Vol. 4H Page 187 at 10:13 A.M.

Ollie Farnsworth
 Register Mesne Conveyance Greenville County, S. C.

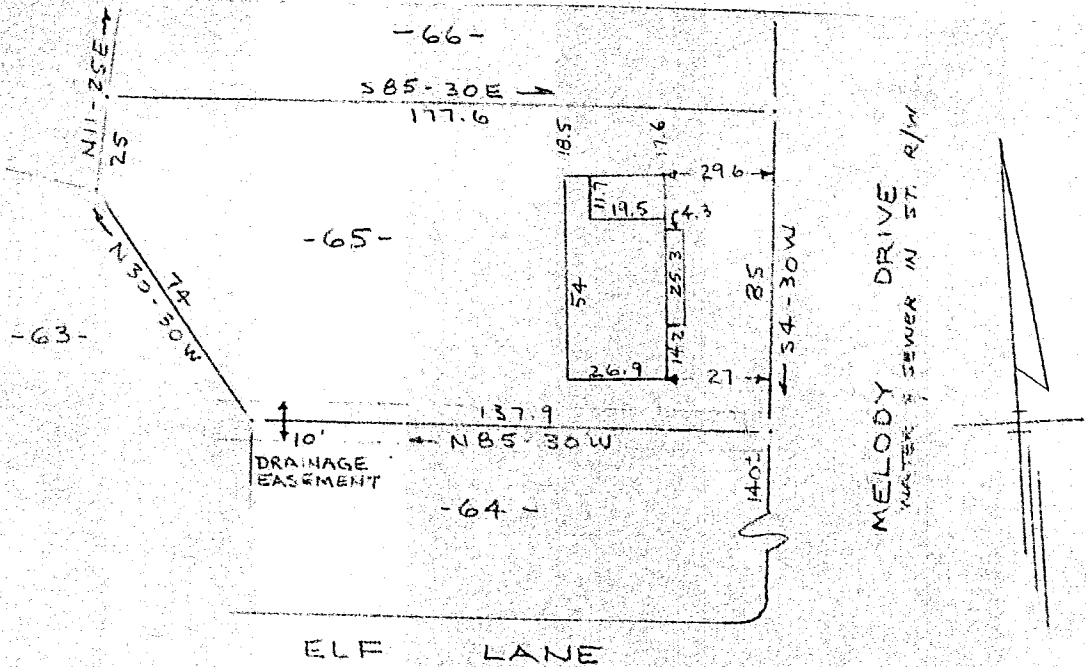

PROPERTY OF
GEARY G. HOOPER
 NEAR GREENVILLE, S. C.
 SCALE: 1" = 40' 22 DEC 1970

This is to certify that on the 22nd day of December 1970; I surveyed the property shown on this plat, being known as lot 65 on plat of EXTENSION OF SHARON PARK and recorded in the RMC Office Greenville County, S.C., in Plat Book "CCC" at Page 71; and that the property lines, walls and buildings are as shown hereon, and that the walls and buildings located on said lot do not encroach or project on adjacent street or property, and that no adjacent walls or buildings encroach or project on said premises, and no power lines cross this property except as shown hereon.

R. B. Bruce
 R. B. Bruce, RLS #1952

4H-187

RECORDING FEE
 50¢

15548

JAN 6 1971

CAROLINA SURVEYING COMPANY
 Greenville, S. C.

R. M. C.
 OLLIE FARNSWORTH
 JAN 6 10 13 AM '71
 GREENVILLE CO. S. C.

FILED

