

14822 Filed This 23 day of Dec. 1970
And Recorded in Vol. 4H Page 161 9:30 AM
Ollie Jarman
Register Mesne Conveyance Greenville County, S. C.

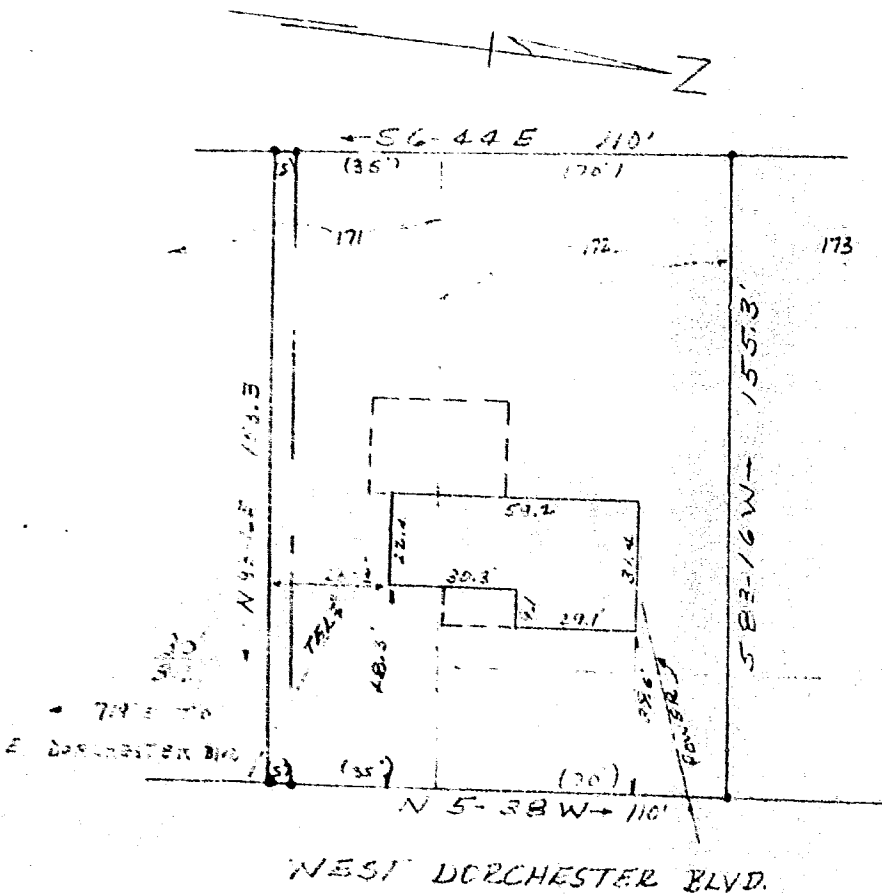

DEC. 23. 1970
9:30 AM

PROPERTY OF
EUGENE CHARLES VANNORMAN
PHYLLIS E. VANNORMAN
NEAR GREENVILLE, S.C.
DEC. 2, 1970 SCALE 1"=40'

This is to certify that on Dec. 2, 1970 I surveyed the property shown on this plat, known as lot 172 and the northern one-half of Lot No. 171 of Belle Meade as shown on a plat recorded in the RMC office for Greenville Co. in Plat Book 4H at page 95, and that the property lines, walls and buildings are as shown herein, and that the building located on said lot does not project nor encroach on adjacent streets or property, and that no adjacent walls or buildings project nor encroach on said lot, and that no utility lines cross this lot except as shown hereon. (This includes an additional 5' strip of Lot 171)
Surveyed by: Campbell & Clarkson
Surveyors, Inc.

Handwritten signature
S.C.S.S. Co. 1970

4-H ✓ 14822
161

50¢

BAD COPY