

# Plat Book 4H, Page 147 A

# 14393 Filed This 18 day of Dec 1970  
 And Recorded in Vol. 4H Page 147 at 12:01 P.  
Ollie Farnsworth  
 Register Mesne Conveyance Greenville County, S. C.

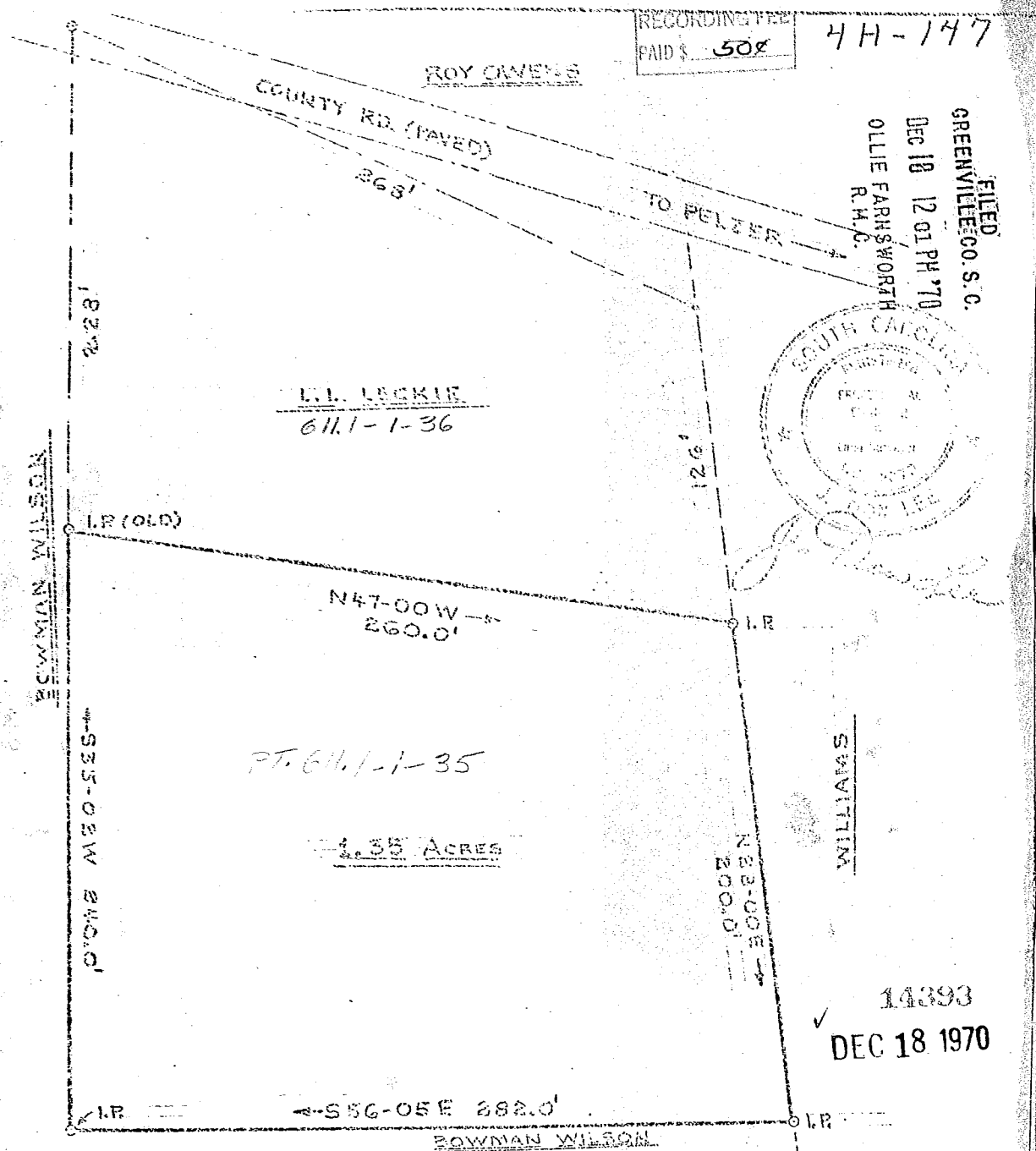

STATE OF SOUTH CAROLINA GREENVILLE COUNTY GROVE TOWNSHIP	DRG. NO. CHKD. J.D. LEE SCALE: 1" = 50' DATE: 26 NOV. 70 DRWG. NO. 6943-1
SUBDIVISION OF A PORTION OF THE PROPERTY OF BOWMAN WILSON TO BE DEEDED TO L.L. LECKIE, SURVEYED NOV. 14, 1970	
REFERENCE: PLAT PROP. OF BOWMAN WILSON, DEC. 1953 J. MAC RICHARDSON R.L.S.	



**BAD COPY**