

11637 Filed This 13 day of Nov. 1970
And Recorded in Vol. 4H Page 105 at 2:24 P.

Ollie Farnsworth
Register Mesne Conveyance Greenville County, S. C.

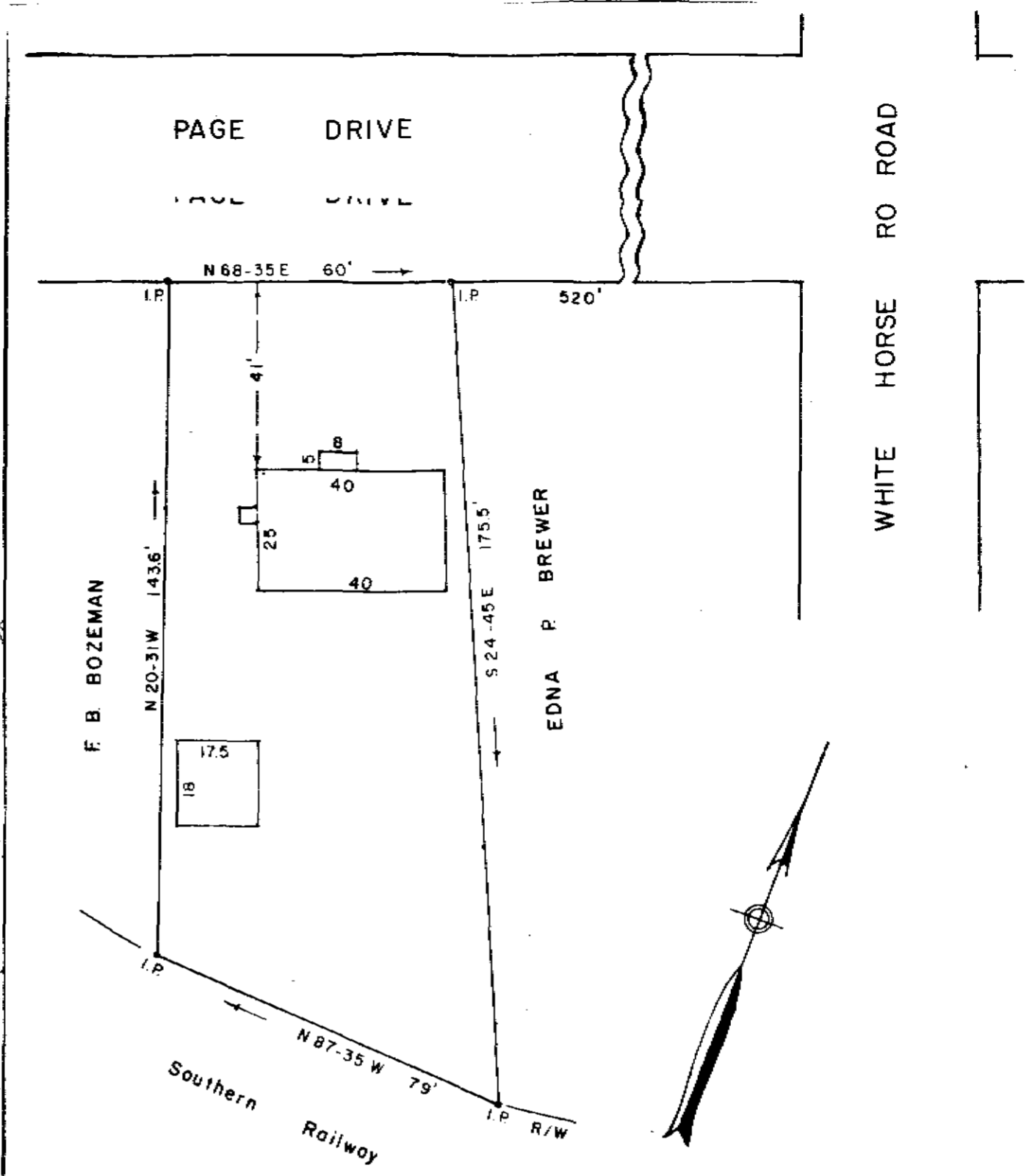

PROPERTY OF
 MILLEDGE T. WHITE
 GREENVILLE CO., S. C.

Scale 1" = 30' Nov., 1970

This is to certify that on the 13th day of November, 1970, I surveyed the property shown on this plat; being shown on plat of Milledge T. White, Recorded in Plat Book 4H page 105, Office of S. M. C. Greenville Co., S. C.; and that the property lines, walls and buildings are as shown hereon; that the buildings located on said property do not encroach or project on adjacent streets or property; and that no adjacent buildings or walls encroach or project on said premises.

GREENVILLE CO. S.C.
 NOV 13 2 04 PM '70
 OLLIE FARNSWORTH
 R.M.C.
 NOV 13 1970
 RECORDING FEE
 PAID \$ 1.00
 F. S. 384

R. W. Dalton
 Dalton & Neves, Engineers.

11637

4-H/105