

# 1151 T 9 N 42 1970  
And recorded in 44 99 243 M  
Ollie Farnsworth  
Register of Deeds, Greenville County, S. C.

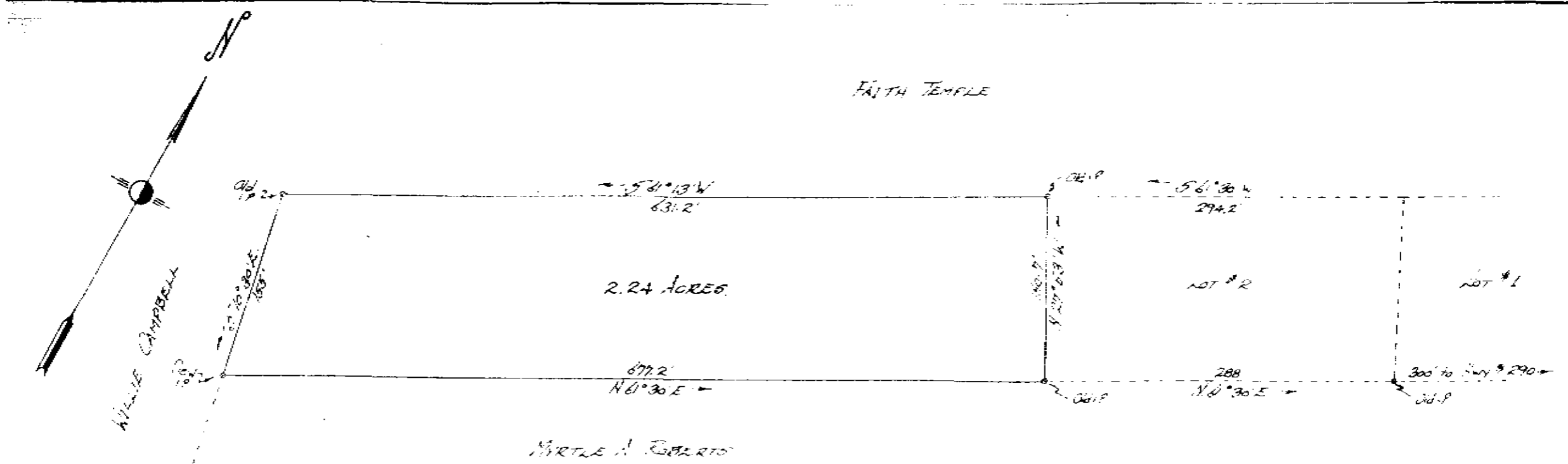

John A. Simmons, Reg. Surveyor # 2212  
GREENVILLE, S.C.

PROPERTY OF  
FAITH TEMPLE CHURCH  
located in Sandy Flat Community  
ONEAL TOWNSHIP GREENVILLE COUNTY  
SOUTH CAROLINA

SCALE 1" = 100 FEET NOV. 4 1970

Survey made Nov 9 1970

44-99

11151

NOV 9 1970

RECORDING FEE  
PAID \$ 50.00

NOV 9 3 43 PM '70  
OLLIE FARNSWORTH  
R.M.C.