

11183 Filed This 9th day of Nov 1970
 And Recorded in Vol. 411 95 at 9:30 A.M.

Ollie Turneworth
 Register of Deeds Greenville County, S. C.

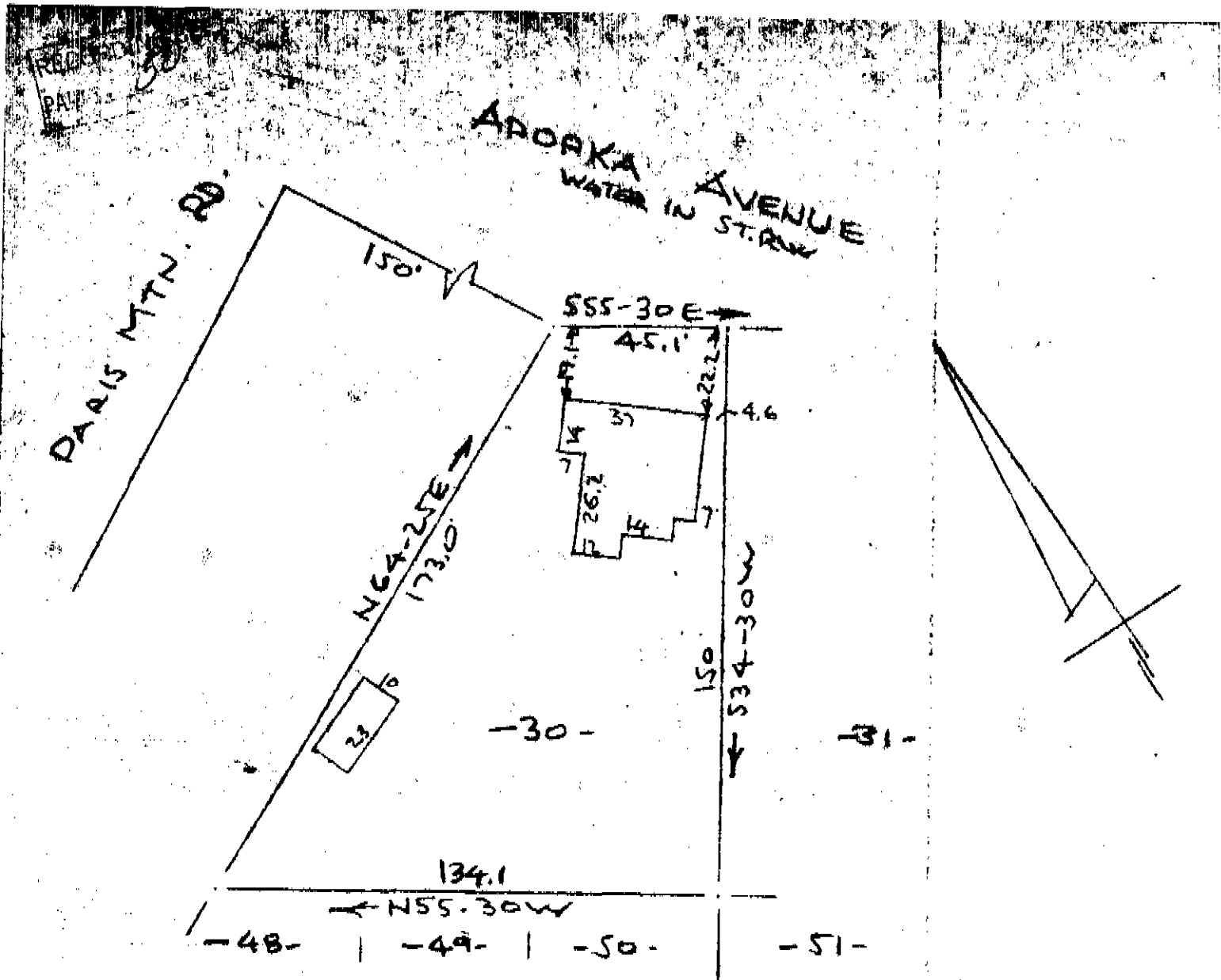

PROPERTY OF
 T. L. WATSON & EVA E. WATSON
 NEAR GREENVILLE, S. C.
 SCALE: 1" = 40' 28 OCT 1970

This is to certify that on the 28th day of October 1970, I surveyed the property shown on this plat, being known as lot 30 on plat of PARIS PINEY PARK and recorded in the RMC Office Greenville County, S.C., in Plat Book "H" at Pages 19 & 20 and also being known as PROPERTY OF T. L. WATSON & EVA E. WATSON and recorded in the RMC Office Greenville County, S.C., in Plat Book at Page ; and that the property lines, walls and buildings are as shown hereon, and that the walls and buildings located on said lot do not encroach or project on adjacent street or property, and that no adjacent walls or buildings encroach or project on said premises, and no power lines cross this property except as shown hereon.

411-95

11183
 NOV 9 1970

R. B. Bruce
 R. B. Bruce, R.L.S.#1952

CAROLINA SURVEYING COMPANY