

# 9898 Filed This 27 day of Oct. 1970  
 And Recorded by Vol. 4H 69 at 11:57 A.M.  
 Ollie Farnsworth  
 Register Meigs County, S. C.

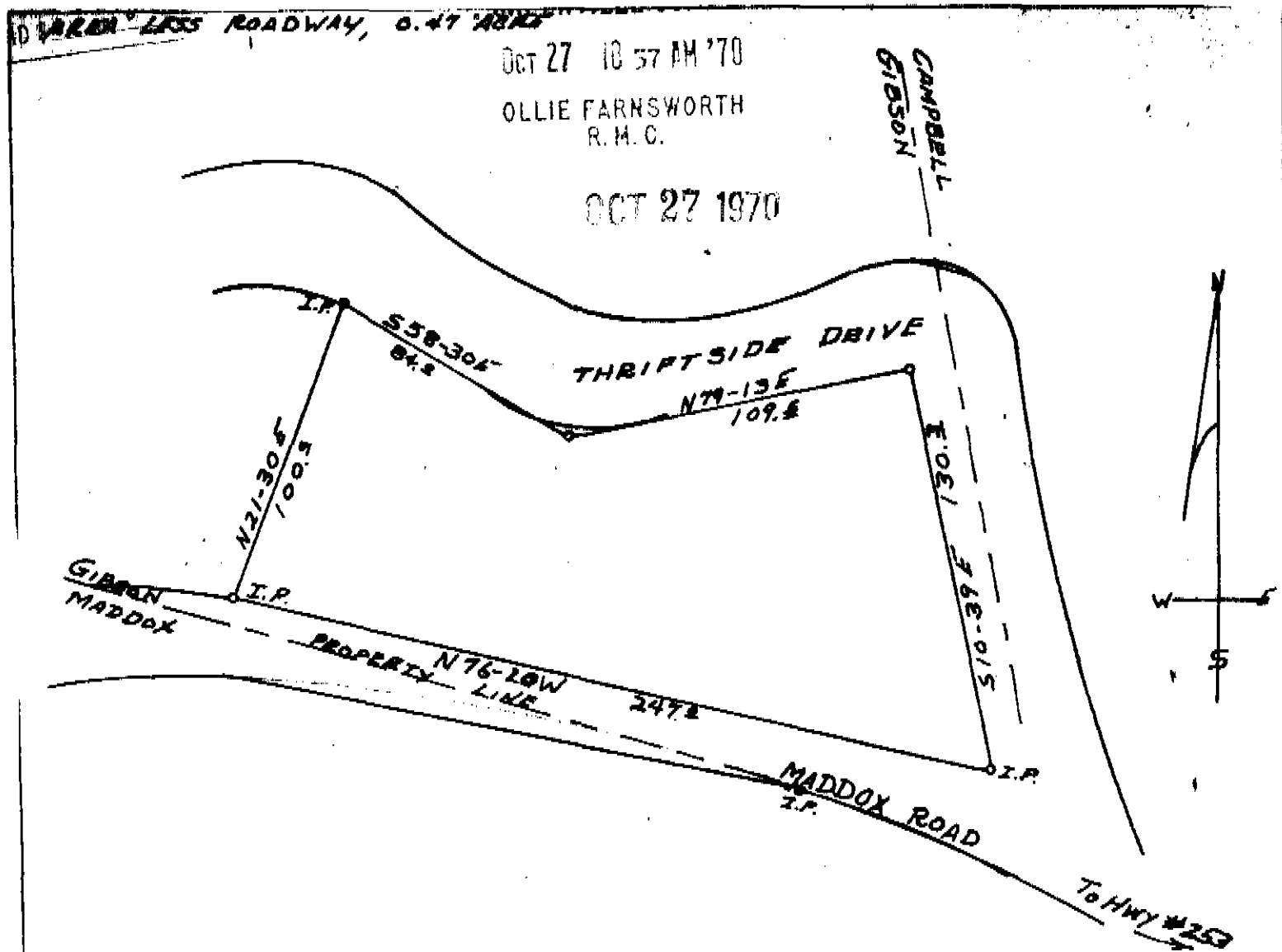

PLAT OF LOT OF  
 ELSIE DILL GIBSON

SOLD TO  
 GLENN BARTON & ALMA S. BARTON

SOUTH SIDE OF PABIS MOUNTAIN  
 CRICK SPRING TWP. GREENVILLE CO.  
 SOUTH CAROLINA

9898

SURVEY Sept 30, 1970  
 By Ollie F. Farnsworth  
 Reg. C. E. & L. S. No 104

50d 4H-69 ✓

SCALE 1" = 50 FT.