

8991 Filed This 15 day of Oct. 19 70
 And Recorded in Vol. 44 Page 55 at 10:23 AM
 Ollie Farnsworth
 Register Meane Conveyance Greenville County, S. C.

RECORDING FEE
 PAID \$ 50

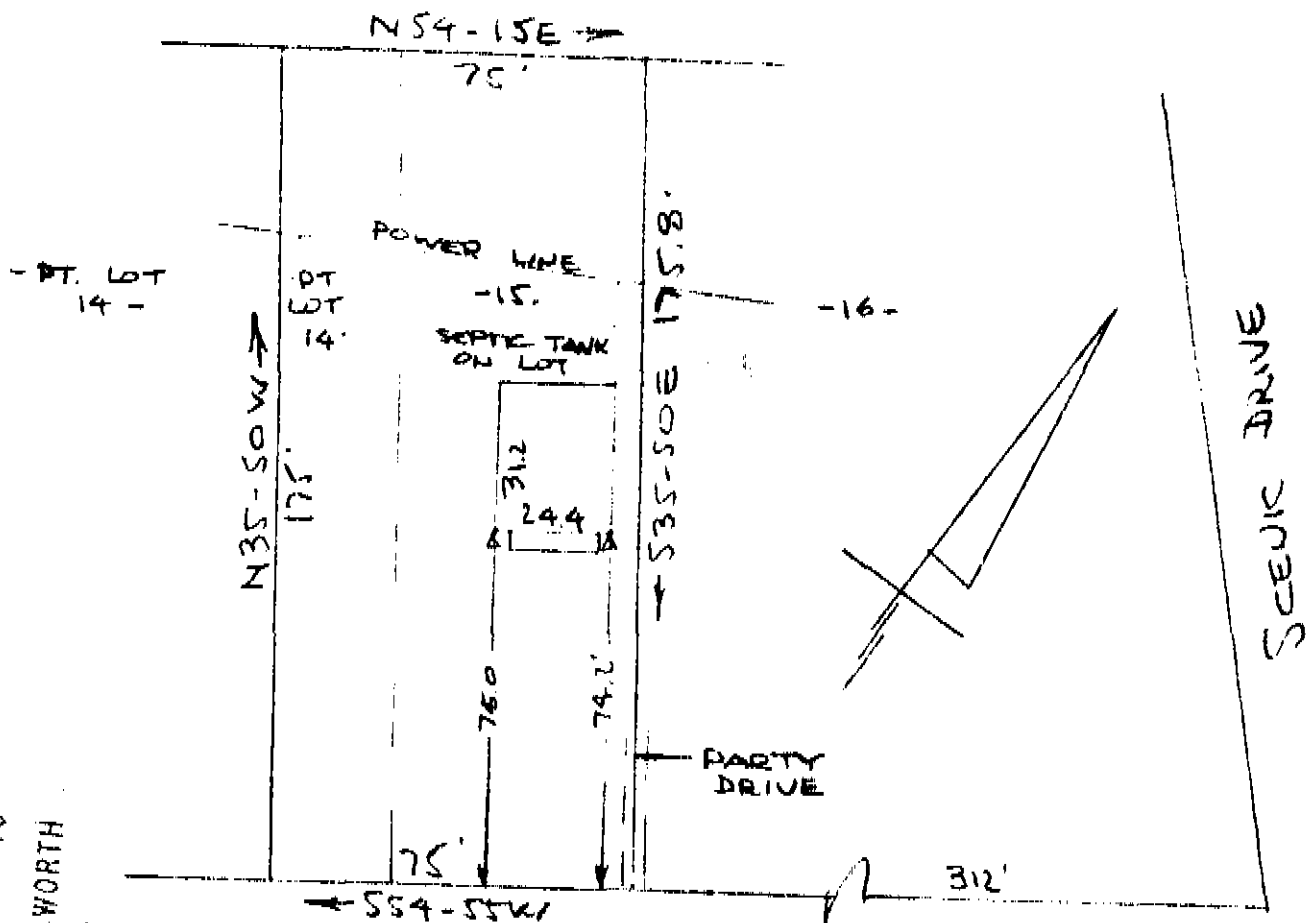

GREENVILLE CO. S.C.
 OCT 15 10 23 AM '70
 OLLIE FARNSWORTH
 R.M.C.

OLD U.S. 29 (CHICK SPRINGS RD)
 WATER IN ST. RIW

PROPERTY OF
 HENRY A. HESTER & ELIZABETH R. HESTER
 NEAR GREENVILLE, S.C.
 SCALE 1" = 40' 13 OCT 1970

This is to certify that on the 13th day of October 1970, I surveyed the property shown on this plat, being known as lot 15 & pt. of lot 14 on plat of P. L. BRUCE & C. O. BERRY and recorded in the RMC Office Greenville County, S.C., in Plat Book "J" at Page 54 and also being known as PROPERTY OF HENRY A. HESTER & ELIZABETH R. HESTER and recorded in the RMC Office Greenville County, S.C., in Plat Book at Page ; and that the property lines, walls and buildings are as shown hereon, and that the walls and buildings located on said lot do not encroach or project on adjacent street or property, and that no adjacent walls or buildings encroach or project on said premises, and no power lines cross this property except as shown hereon.

✓

R. B. Bruce
 R. B. Bruce, R.L.S.#1952

8991

OCT 15 1970

44-55

509