

# 5443 Filed This 8 day of Oct 1970  
And Recorded in Vol. 44 Page 57 at 2:17 P.  
Ollie J. [Signature]  
Register Meshe Conveyance Greenville County, S. C.

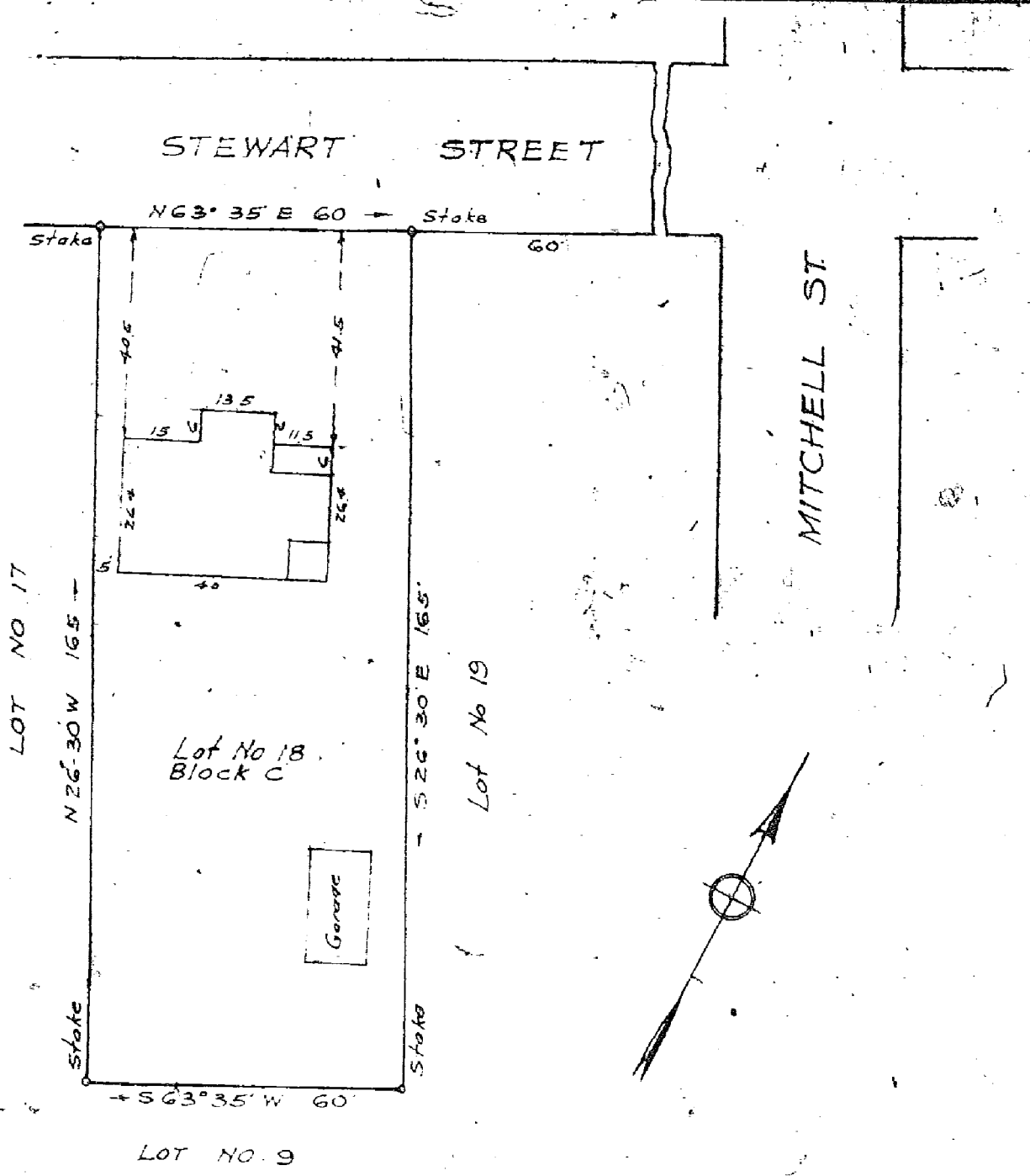

LOT NO. 9  
PROPERTY OF  
CHARLES H. JONES  
NEAR GREENVILLE S. C.  
Scale 1" = 30' Nov. 1941

This is to certify that on the 25th day of November, 1941 I surveyed the property shown on this plat, and that the property lines, walls and buildings are as shown hereon; that the buildings located on said lot do not encroach or project on adjacent streets or property; and that no adjacent walls or buildings encroach or project on said premises.

*A. E. Dalton*  
Registered Engineer.

