

8289 Filed This 6 day of Oct. 1970
 And Recorded in Vol. 44 Page 41 at 2:28 P.M.
 Ollie Farnsworth
 Register Mesne Conveyance Greenville County, S. C.

KENTLAND LANE
 WATER & SEWER IN ST. RIW

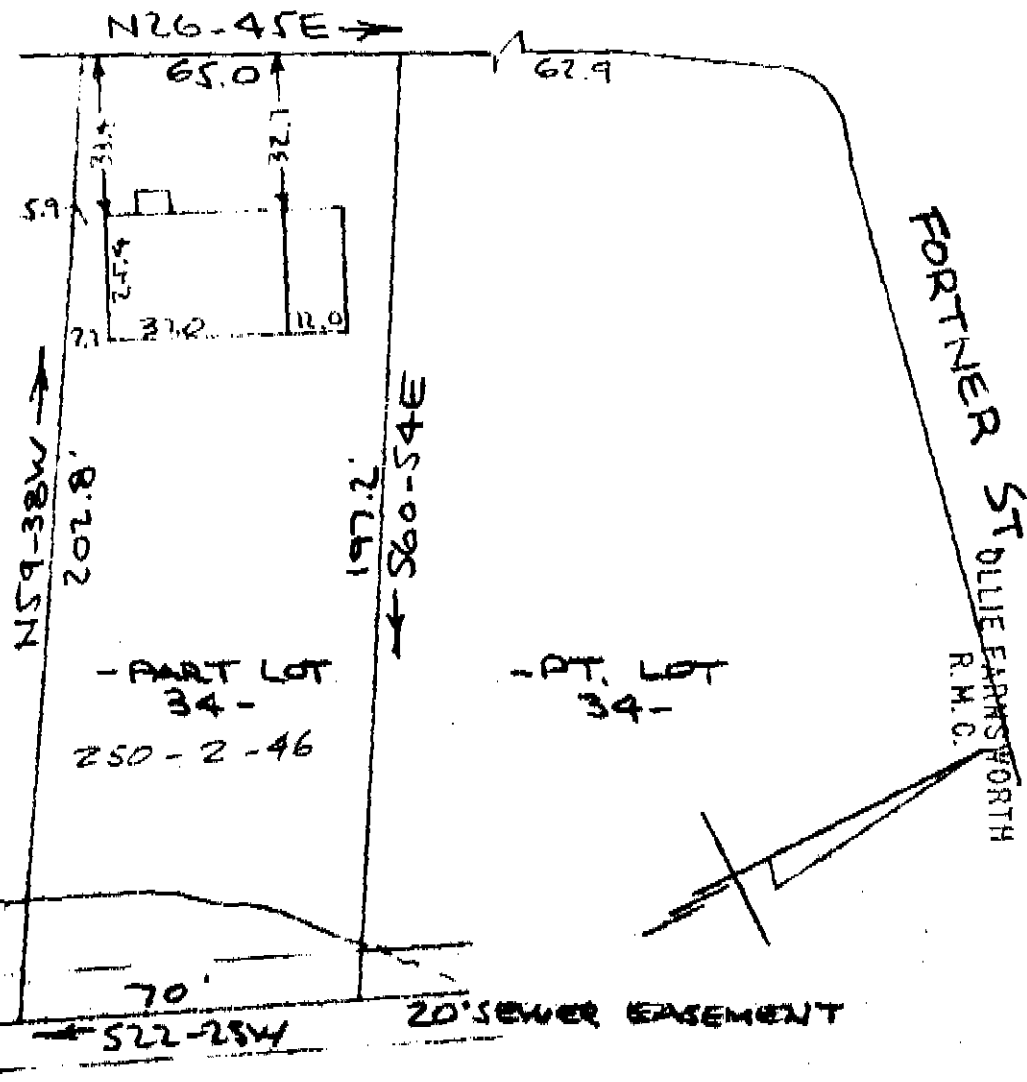

FORTNER ST
 OLLIE FARNSWORTH
 R.M.C.

FILED
 GREENVILLE CO. S.C.
 OCT 6 3 28 PM '70

PROPERTY OF
 ✓ MICHAEL J. LANDRETH
 NEAR GREENVILLE, S. C.
 SCALE 1" = 40' 30 SEPT 1970

This is to certify that on the 30th day of September, 1970, I surveyed the property shown on this plat, being known as part of lot 34 on plat of KENTLAND PARK and recorded in the RMC Office Greenville County, S.C., in Plat Book "XX" at Pages 44 & 45 and also being known as PROPERTY OF MICHAEL J. LANDRETH and recorded in the RMC Office Greenville County, S.C., in Plat Book 44 at 41; and that the property lines, walls and buildings are as shown hereon, and that the walls and buildings located on said lot do not encroach or project on adjacent street or property, and that no adjacent walls or buildings encroach or project on said premises, and no power lines cross this property except as shown hereon.

OCT 6 1970
 8289

RECORDED IN
 507

CAROLINA ENGINEERING & SURVEYING CO.

R. B. Bruce
 R. B. Bruce, R.L.S.
 #1952