

7872 Filed This 1 day of Oct. 1970
 And Recorded in Vol. 4.H. Page 33 at 10.30 A.M.

Ollie Farnsworth
 Register Mesne Conveyance Greenville County, S. C.

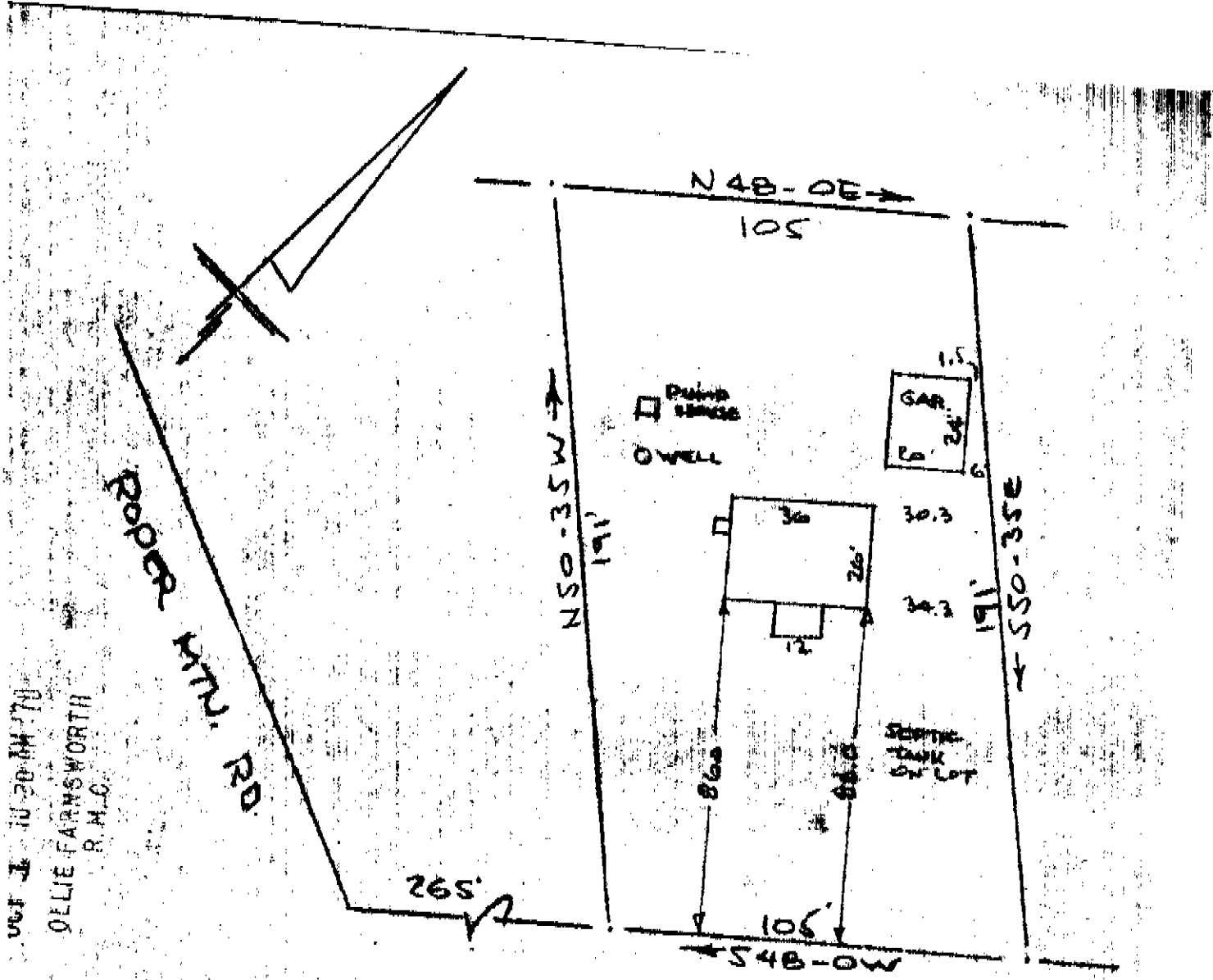

OFF J. W. 20 M 170
 OLLIE FARNSWORTH
 R.M.C.

COUNTY ROAD (COURT)

PROPERTY OF
 JOHN L. LOFTIS & JANICE F. LOFTIS
 NEAR GREENVILLE, S. C.
 SCALE: 1" = 40'
 25 SEPT 1970

This is to certify that on the 25th day of September 1970, I surveyed the property shown on this plat, being known as PROPERTY OF JOHN L. LOFTIS & JANICE F. LOFTIS and recorded in the RMC Office Greenville County, S.C., in Plat Book Page ; and that the property lines, walls and buildings are as shown hereon, and that the walls and buildings located on said property do not encroach or project on adjacent street or property, and that no adjacent walls or buildings encroach or project on said premises, and no power lines cross this property except as shown hereon.

44-33
 7872
 1970

R. B. Bruce
 R. B. Bruce, R.L.S. #1952
 CAROLINA ENGINEERING & SURVEYING CO.
 Greenville, South Carolina