

GREENVILLE, S.C.
GREENVILLE
GREENVILLE

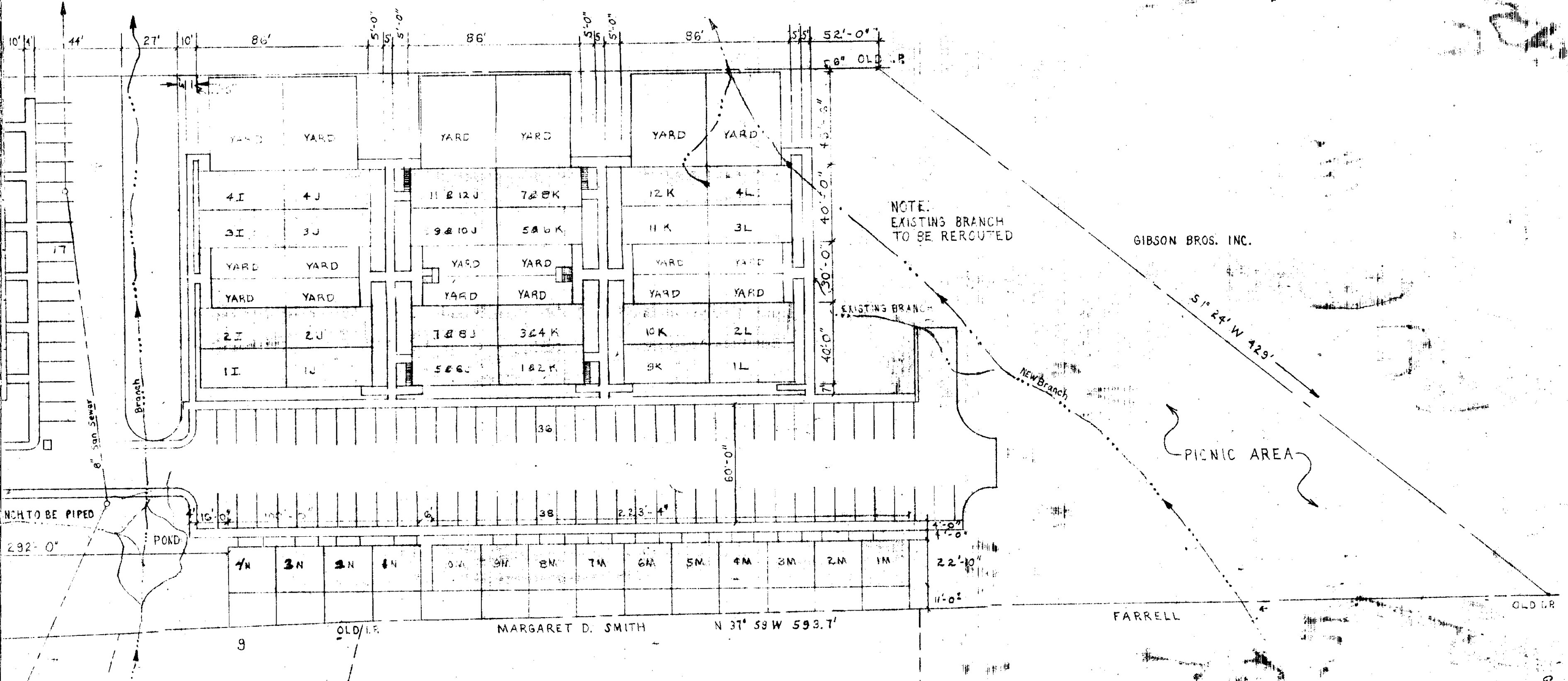

ARCHITECT CERTIFICATE

I, GUSTAVO MORENO, HEREBY CERTIFY THAT THE ABOVE PLOT PLAN SHOWS THE LAYOUT OF THE BUILDINGS AND OTHER IMPROVEMENTS AND IS TRUE AND IS CORRECT TO THE BEST OF MY KNOWLEDGE. THE SURVEY OF THE LAND WAS MADE BY DALTON NEVES, ENGINEER, DATED THIS 12TH DAY OF APRIL, 1971

[Signature]
 GUSTAVO MORENO
 REGISTERED ARCHITECT
 NO. 794
 SOUTH CAROLINA

THIS PLAT IS NOT A SUBDIVISION AS DEFINED BY THE GREENVILLE COUNTY SUBDIVISION REGULATIONS.
 7/15/71 *[Signature]*
 Director of Planning
 Greenville County Planning Commission

46-173

JUL 15 1971

GREENVILLE FILED
 JUL 15 11 35 AM '71
 OLIE FAYGEMOUTH
 R.M.C.

[Handwritten notes]
 1452
 1452