

Microfilm

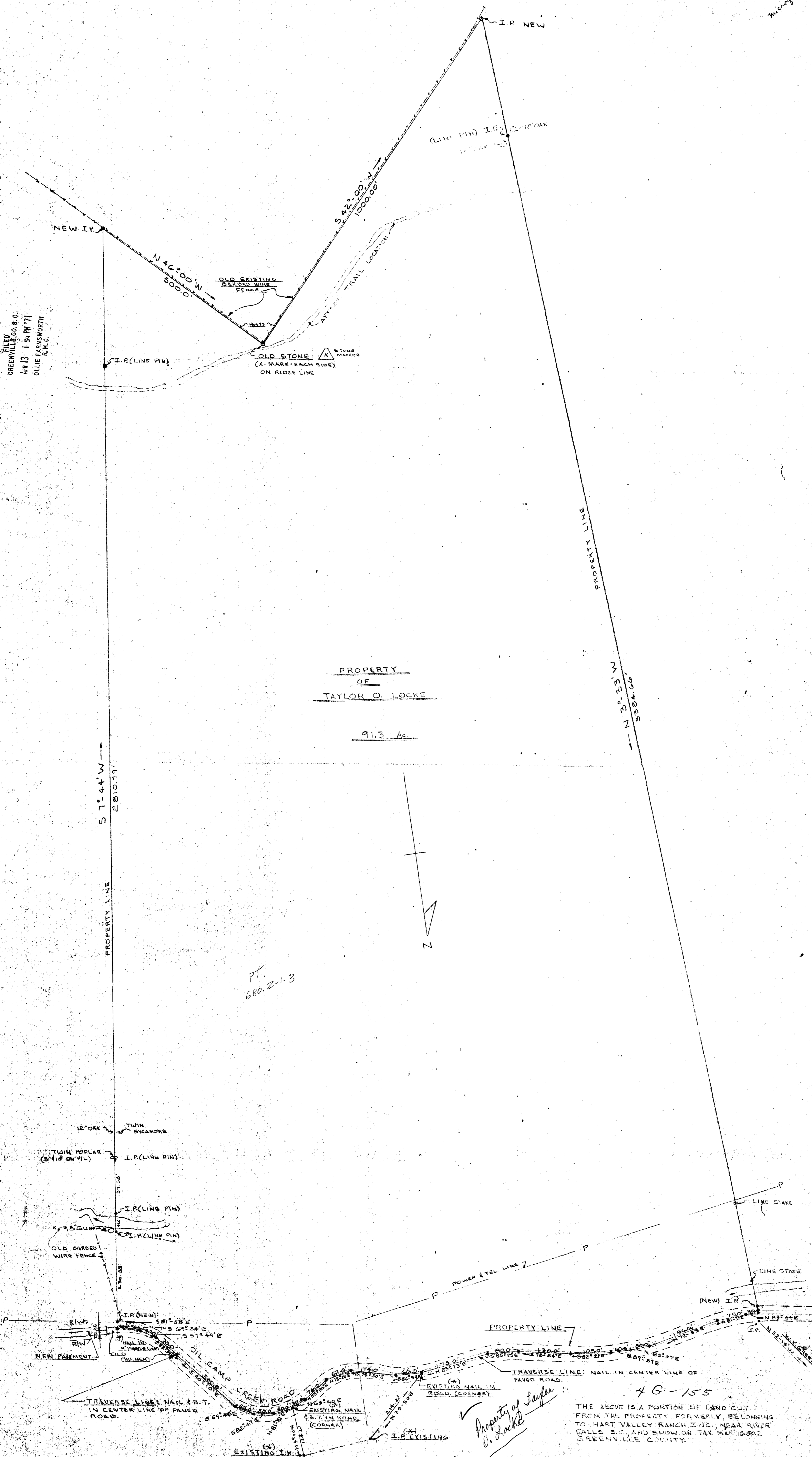

FILED
GREENVILLE CO. S.C.
APR 13 1 54 PM '71
OLLIE FARNSWORTH
R.M.C.

PROPERTY
OF
TAYLOR O. LOCKE

91.3 Ac.

PT.
680.2-1-3

46-155

THE ABOVE IS A PORTION OF LAND CUT
FROM THE PROPERTY FORMERLY BELONGING
TO HART VALLEY RANCH INC., NEAR RIVER
FALLS S.C., AND SHOWN ON TAX MAP 6802
GREENVILLE COUNTY.

Revised 7. Gould R.L.S. #4035
APRIL 7, 1971

NOTE: TRAVERSE LINE FOR ABOVE SURVEY BASED ON METAL
CORNERS OF PROPERTY SURVEYED BY JIM HILL
WITH EXISTING CORNERS AS ABOVE (X).
NEW STAKE TIE TO THIS STONE ON
TOP OF MOUNTAIN.

Property of Taylor
O. Locke

SCALE: 1" = 100'

RECORDING FEE
PAID \$ 3.00

APR 13 1971
30877

46-155