

Mr. [unclear]

- CHERRY INVESTORS INC. -

- PLEASANT BOURG S.W.D. -

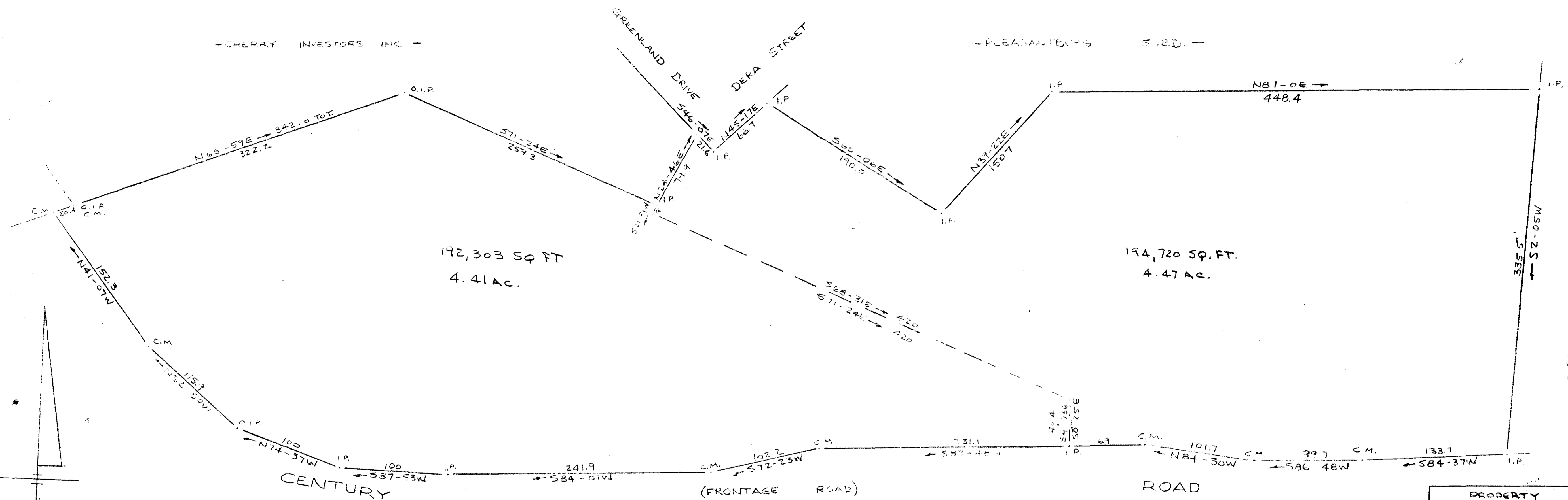

GREENVILLE CO. S.C.  
 FEB 11 4 06 PM '71  
 OLLIE FARNSWORTH  
 R.M.C.

PROPERTY OF  
**B & B INVESTMENTS INC.**  
 LOWMDES HILL REALTY COMPANY  
 GREENVILLE, S.C.  
 SCALE: 1" = 50' 24 JUNE 1970

CAROLINA ENGINEERING  
 SURVEYING CO  
 GREENVILLE, S.C.

18694

4G-125 ✓

588975