

Mrs. Ollie Farnsworth
RMC Office
Courthouse

Please accept Maywood Estates Section 1 for recordation.
This subdivision is located outside the Greenville County sub-
division jurisdiction area.

Deane M. Wagner
Deane M. Wagner
Chief, Development Planning Sec.

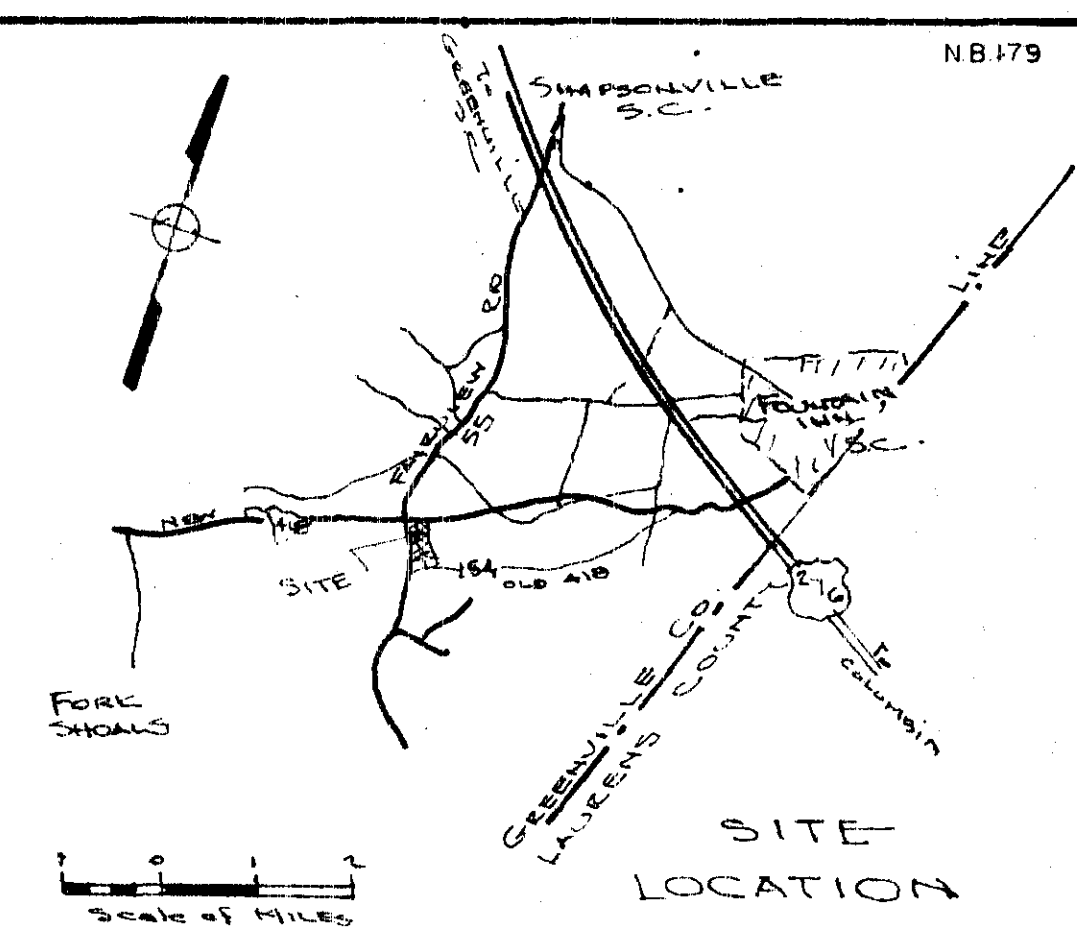
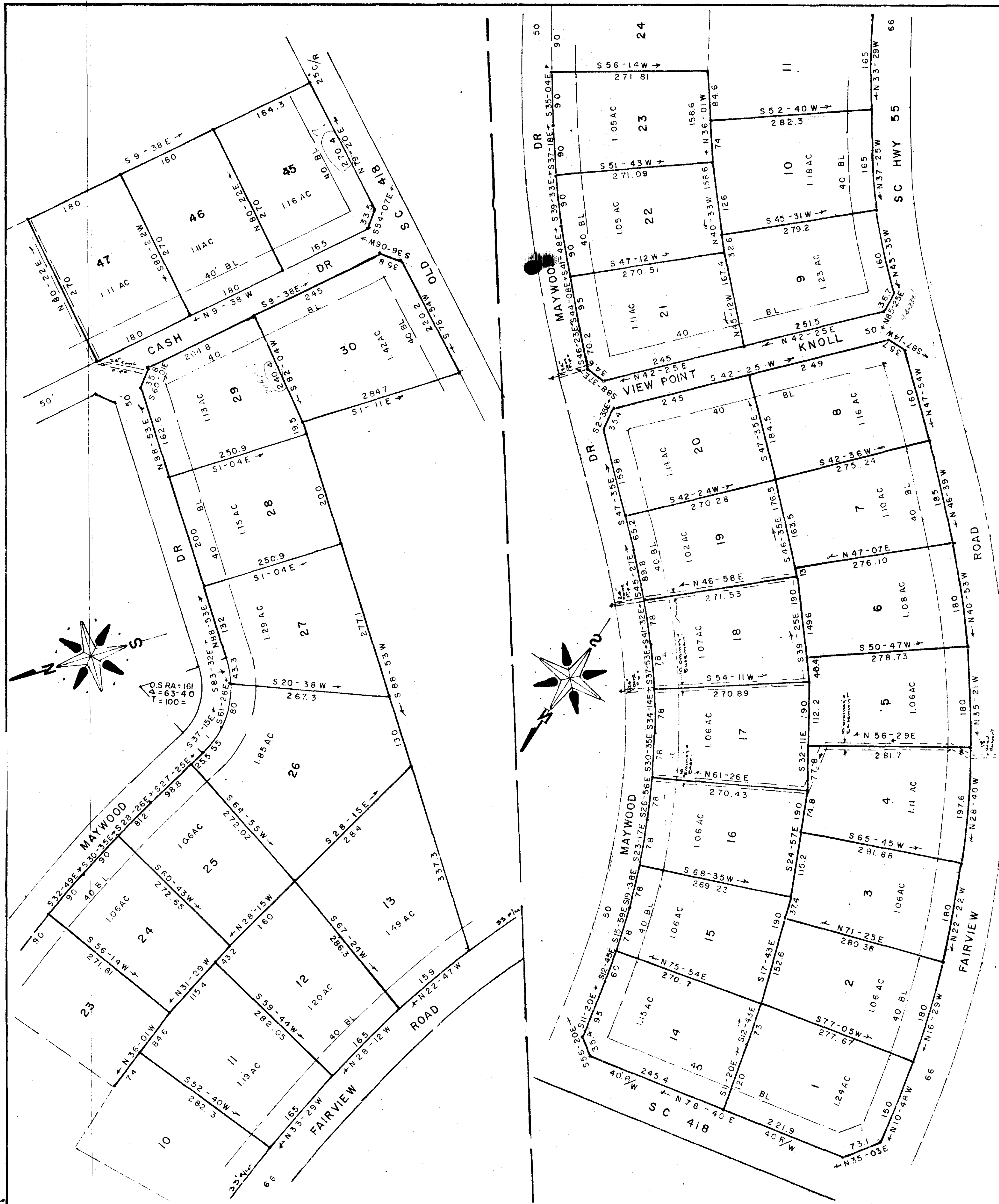

FILED
GREENVILLE CO. S.C.
SEP 25 10 50 AM '70
OLLIE FARNSWORTH
R.M.C.

SEP 24 1970
7361

MAYWOOD ESTATES
SECTION ONE

JAMES A CASH JR
BOX 7
LAGRANGE KY.
OWNER

JONES ENGINEERING
SERVICES
ENGINEERS

NO ACRES = 40
MILES OF NEW ROAD = 0.73
NO OF LOTS = 33

46-103
3300

DATE SEPT 1970

SCALE 1"=1000'