

# Plat Book 46, Page 33A

Filed This \_\_\_\_\_ day of \_\_\_\_\_  
 And Recorded in Vol. \_\_\_\_\_ Page \_\_\_\_\_ at \_\_\_\_\_ M

17476 Filed This \_\_\_\_\_ day of \_\_\_\_\_ 19\_\_\_\_  
 And Recorded in Vol. \_\_\_\_\_ Page \_\_\_\_\_ at \_\_\_\_\_ M

Register Name Conveyance Greenville County, S. C.

*Oliver G. Worth*  
 Register Name Conveyance Greenville County, S. C.

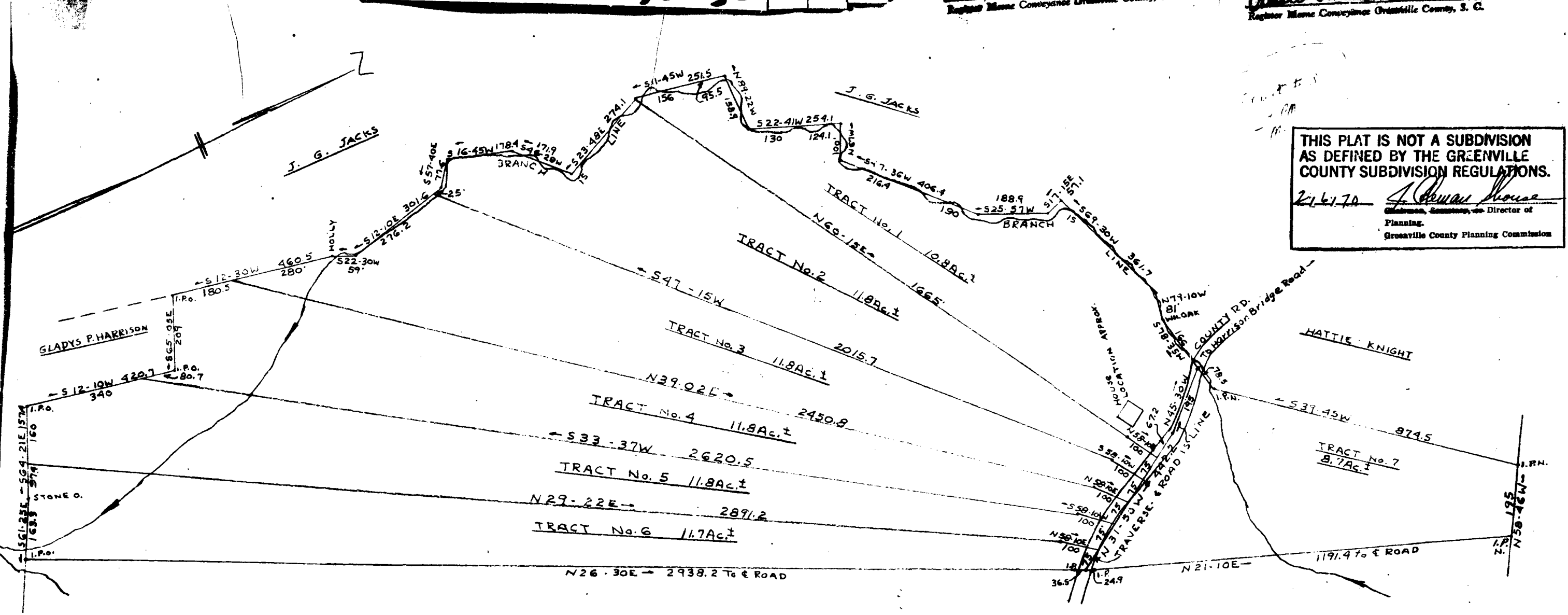

THIS PLAT IS NOT A SUBDIVISION  
 AS DEFINED BY THE GREENVILLE  
 COUNTY SUBDIVISION REGULATIONS.  
 2/16/70 *J. Mac Richardson*  
 Chairman, Executive Director of  
 Planning.  
 Greenville County Planning Commission

NOTE: Outside Lines From a Plat of Property of  
 Grace Sweeney, et al. by C. A. Riddle, Dated  
 10/15/69. Interior Lines & Areas Accurately  
 Surveyed.  
**CERTIFIED CORRECT**  
*J. Mac Richardson*

PROPERTY OF  
**GRACE SWEENEY, ET AL.**  
 GREENVILLE COUNTY S. C.  
 SCALE: 1" = 200'  
 DEC. 1969  
 BY *J. Mac Richardson* - R.L.S. No. 598  
 46-33  
 1/50

TOTAL ACREAGE: 78.4Ac.±  
 FEB 6 1970  
 17476

