

12640 Filed This 2 day of Dec. 1969
 And Recorded in Vol. 4C Page 185 at 3:54 P.M.
 Ollie Farnsworth
 Register Meane Conveyance Greenville County, S. C.

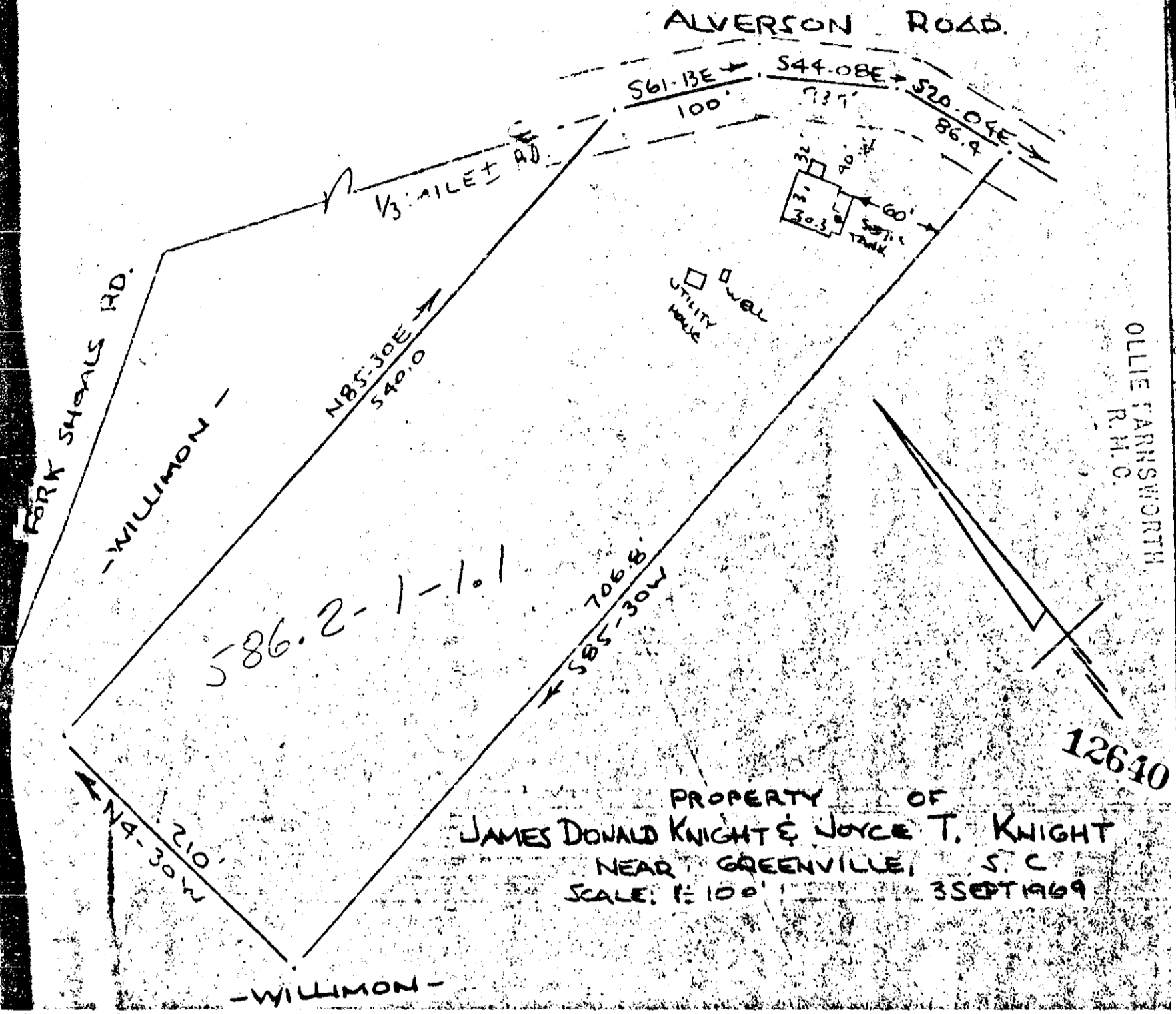

This is to certify that on the 3rd day of September 1969, I surveyed the property shown on this plat, being known as Property of JAMES DONALD KNIGHT AND JOYCE T. KNIGHT and recorded in the RMC Office Greenville County, S.C., in Plat Book 4-Cat Page 185; and that the property lines, walls and buildings are as shown hereon, and that the walls and buildings located on said property do not encroach or project on adjacent street or property, and that no adjacent walls or buildings encroach or project on said premises, and no power lines cross this property except as shown hereon. Also being known as 3 Acre Tract, Oaklawn Township, Greenville County, S.C. part of home place of W. J. HEDDEN; Survey and Plat by C. O. Riddle, plat dated April 14, 1960.

R. B. Bruce
 R. B. Bruce, R.L.S. #1952

4C-185

CAROLINA ENGINEERING & SURVEYING CO.
 Greenville, South Carolina

