

#11133 Filed This 12 day of Nov. 1969

And Recorded in Vol. 4C Page 159 at 2:30 P.M.

Ollie Saworth

Register Mesne Conveyance Greenville County, S. C.

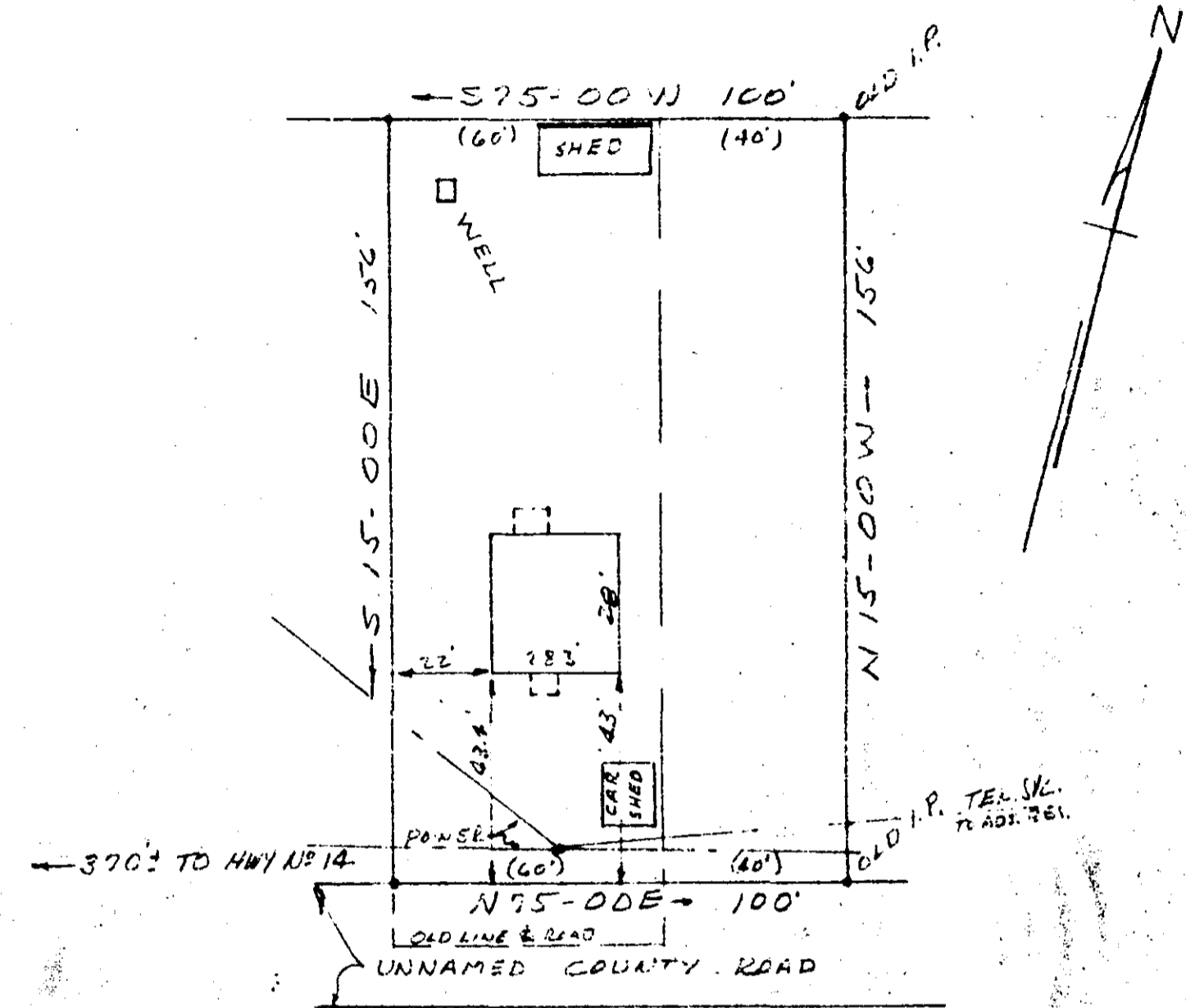

PROPERTY OF HARVEY D. HENSON

APPR. 2 1/2 MILES NORTH OF GREEK, S.C.

OCT. 31, 1969 SCALE 1" = 40'

This is to certify that on Oct. 31, 1969 I surveyed the property shown on this plat, known as the property of Harvey D. Henson as shown on plat recorded in the REC Office for Greenville Co. in Plat Book \_\_\_ at page \_\_\_, and that the property lines, walls and buildings are as shown hereon, and that the buildings located on said property do not project nor encroach on adjacent streets or property, and that no adjacent walls or buildings project nor encroach on said property, and that no utility lines cross this lot except as shown hereon.

Survey by Campbell & Clarkson Surveyors, Inc.

*H.C. Clarkson*  
 S.C. S.S. No. 293

11133

504

4C-159

Nov 1 2:3

