

#12004 Filed This 21 day of Nov 1969
 And Recorded in Vol. 4C Page 145
Ollie Farnsworth
 Register Mens Conveyance Greenville County, S. C.

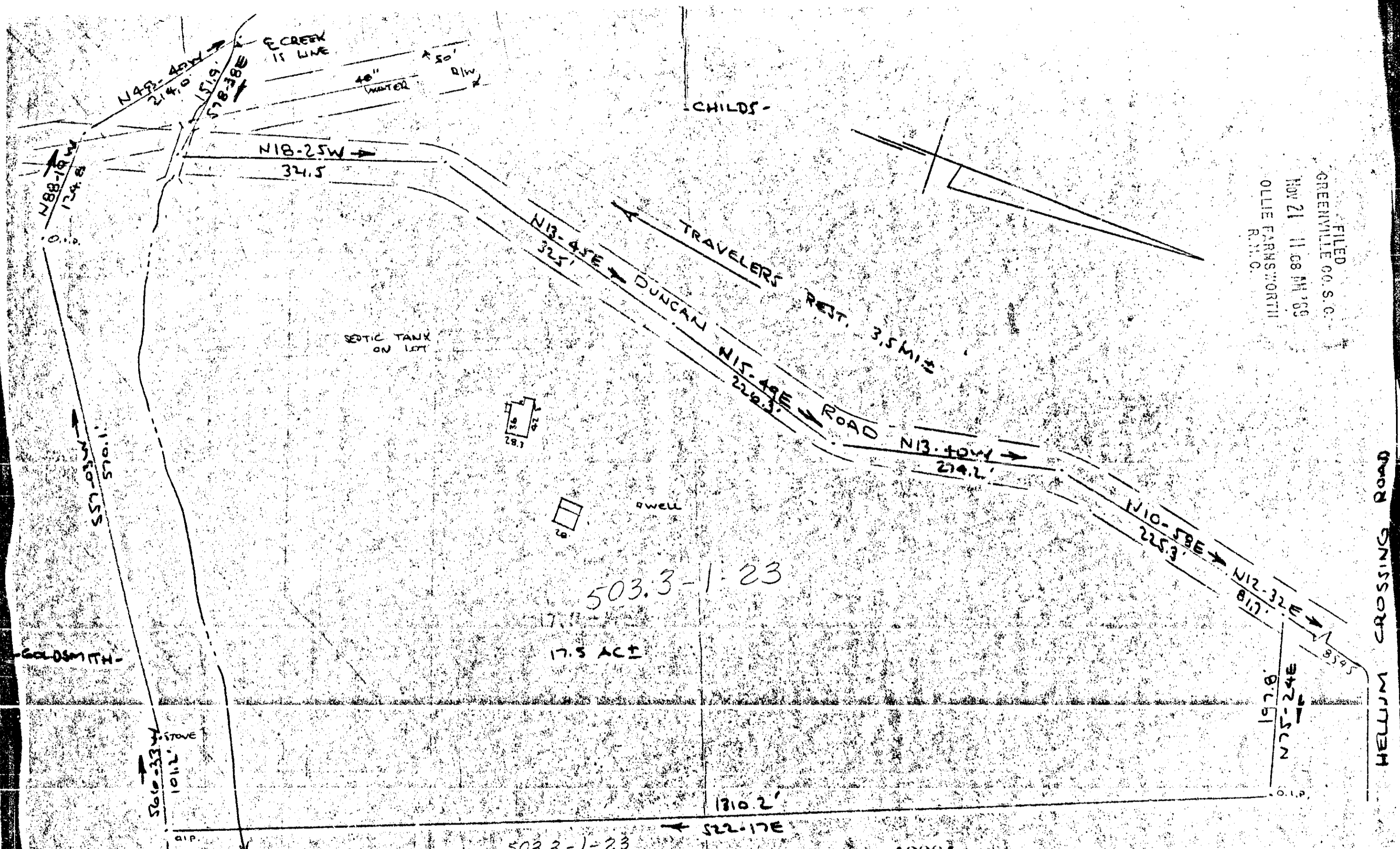

FILED
 GREENVILLE CO. S. C.
 NOV 21 11 08 AM '69
 OLLIE FARNSWORTH
 R.M.C.

This is to certify that on the 28th day of October 1969, I surveyed the property shown on this plat, being known as 17.5 Acre (plus or minus) Tract on a plat of PROPERTY OF WADE W. HIX and recorded in the RMC Office Greenville County, S.C., in Plat Book "2" at Page 127; and that the property lines, walls and buildings are as shown hereon, and that the walls and buildings located on said lot do not encroach or project on adjacent street or property, and that no adjacent walls or buildings encroach or project on said premises, and no power lines cross this property except as shown hereon.

R. B. Bruce
 R. B. Bruce, R.L.S., #1952

PROPERTY OF
GARY LEROY NORMAN
 NEAR GREENVILLE, S.C.
 SCALE 1"=100' 28 OCT 1969
CAROLINA ENGINEERING
 SURVEYING CO.
 GREENVILLE, S.C.

