

#9733 Filed This 23 day of Oct. 1969

And Recorded in Vol. 4C Page 111 at 10:15 AM

Ollie Farnsworth
Register Mesne Conveyance Greenville County, S. C.

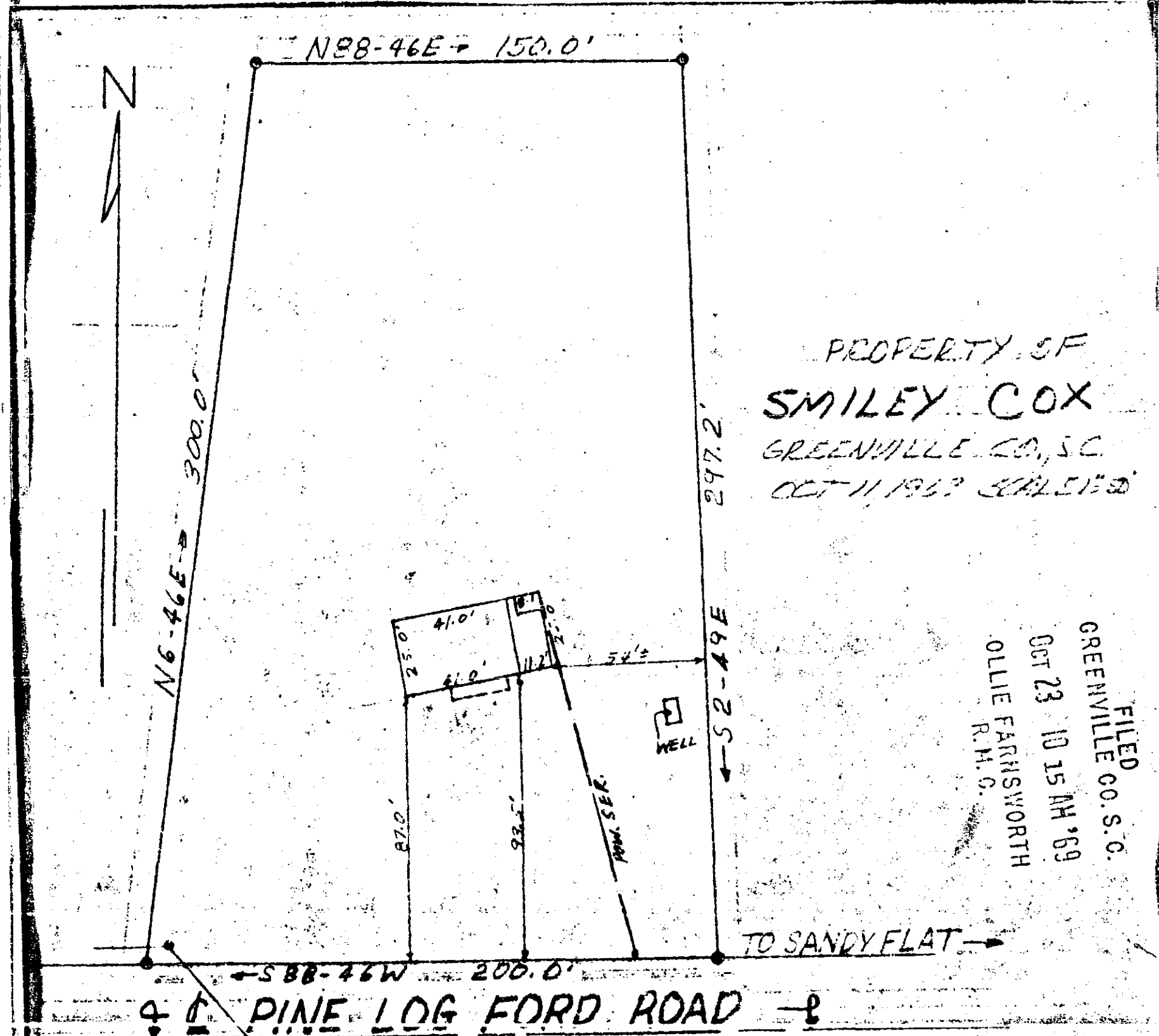

FILED
GREENVILLE CO. S.C.
OCT 23 10 15 AM '69
OLLIE FARNSWORTH
R.H.C.

This is to certify that on Oct. 11, 1969 I surveyed the property shown on this plat, known as a portion of the J. C. Cox Estate as shown on plat by Terry Dill dated Mar. 3, 1961, and that the property lines, walls and building are as shown hereon, and that the building located on said property does not project nor encroach on adjacent streets or property, and that no adjacent walls or buildings project nor encroach on said property, and that no utility lines cross this property except as shown hereon.

Survey by Campbell & Clarkson
Surveyors, Inc.

H.C. Clarkson
S.C. S.S. No. 2509

648.2-1-3.4 & PT. 3

9733

4C-111

