

Plat Book 4C, Page 99 B

99

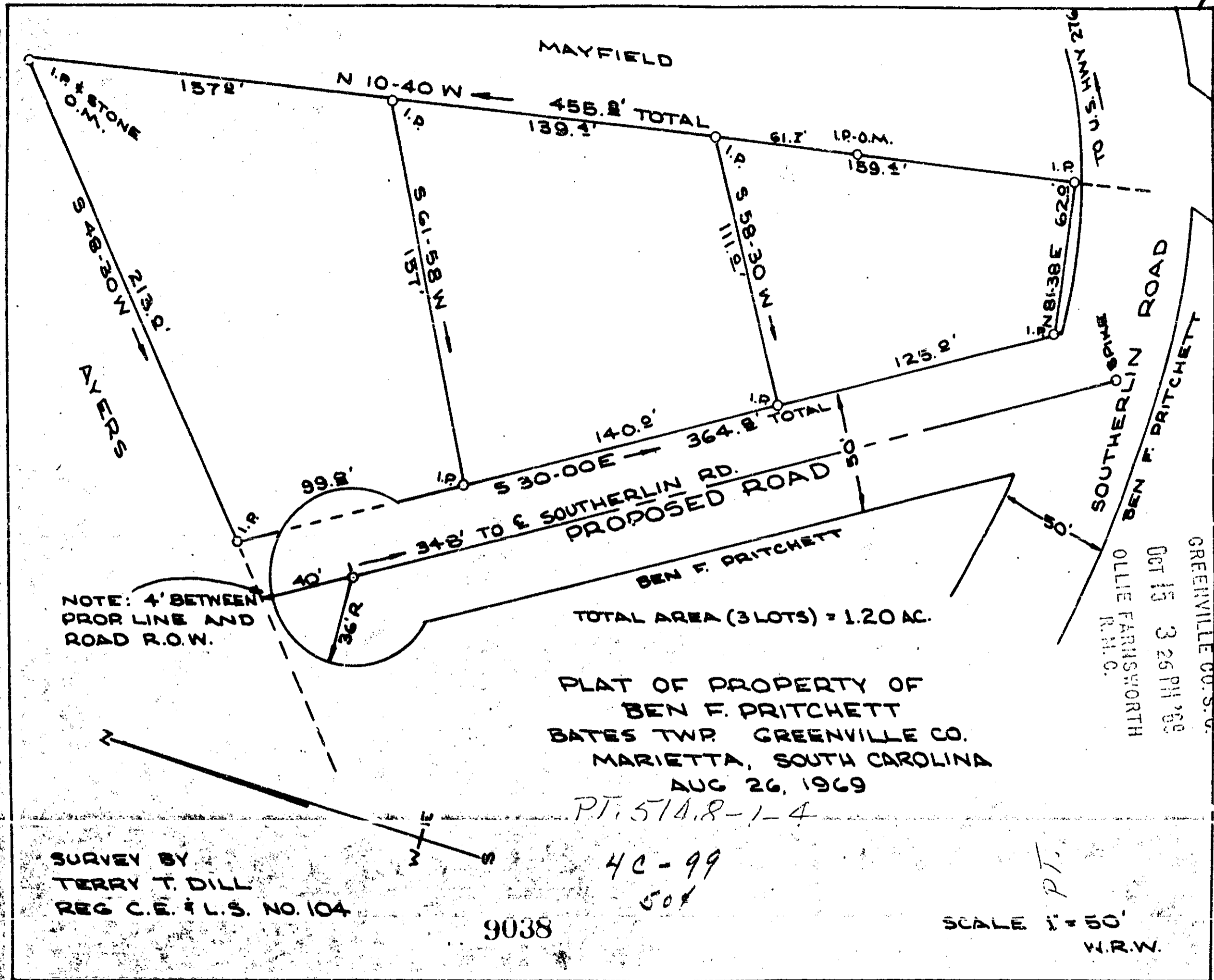

#9038
 And Booked in Vol. 4C
 Ollie J. Jarnal
 Register of Deeds, Greenville County, S. C.

NOTE: 4' BETWEEN
 PRIOR LINE AND
 ROAD R.O.W.

PLAT OF PROPERTY OF
 BEN F. PRITCHETT
 BATES TWP. GREENVILLE CO.
 MARIETTA, SOUTH CAROLINA
 AUG 26, 1969
 PT. 514.8-1-4

SURVEY BY
 TERRY T. DILL
 REG. C.E. & L.S. NO. 104

9038

4C-99
 504

SCALE 1" = 50'
 W.R.W.

FILED
 GREENVILLE CO. S-C
 OCT 15 3 26 PM '69
 OLLIE FARMWORTH
 R.H.C.

