

Plat Book 4C, Page 93 B

94 R.O. ... 20 ... Oct. 1969
 And Recorded in Vol. 4C ... 93 ... 21748
 Ollie Farnsworth

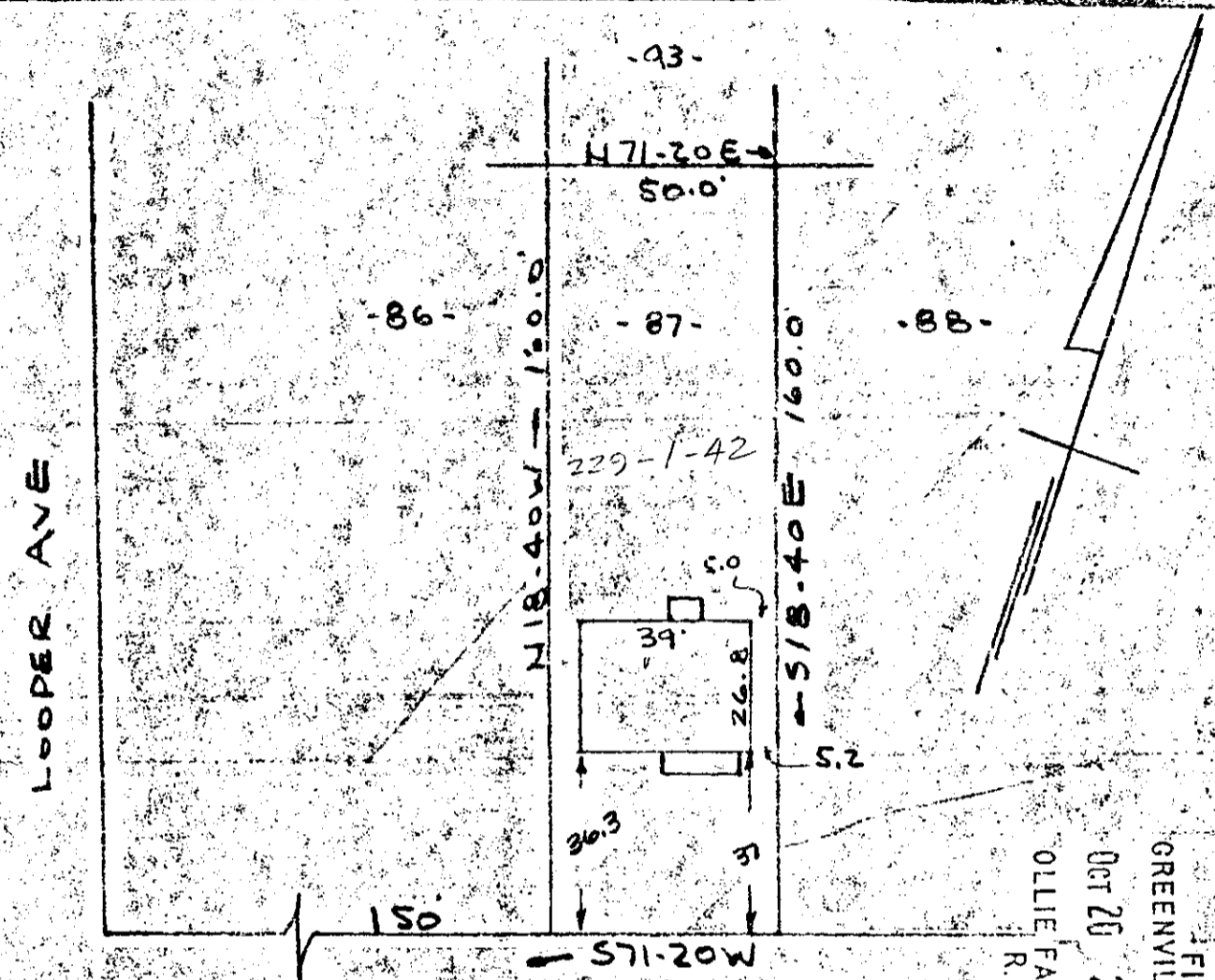

FILED
 GREENVILLE CO. S.C.
 OCT 26 2 34 PM '69
 OLLIE FARNSWORTH
 R.M.C.

PROPERTY OF
STEVE A. MORRIS
 NEAR GREENVILLE, S.C.
 SCALE 1" = 40' 28 AUG 1969

This is to certify that on the 28th day of August 1969, I surveyed the property shown on this plat, being known as lot 87 on a plat of STEVE A. MORRIS and recorded in the RMC Office Greenville County, S.C., in Plat Book 4C at Page 93, and that the property lines, walls and buildings are as shown hereon, and that the walls and buildings located on said lot do not encroach or project on adjacent street or property, and that no adjacent walls or buildings encroach or project on said premises, and no power lines cross this property except as shown hereon.

R. B. Bruce
 R. B. Bruce, R.L.S. #1952

4C-93

9100

CAROLINA ENGINEERING & SURVEYING CO.
 Greenville, South Carolina

