

#8363 Filed This 7 day of October 19 69

And Recorded in Vol. 4C Page 77 at H.C. 21

Ollie Farnsworth
Register Mesne Conveyance Greenville County, S. C.

4C 77

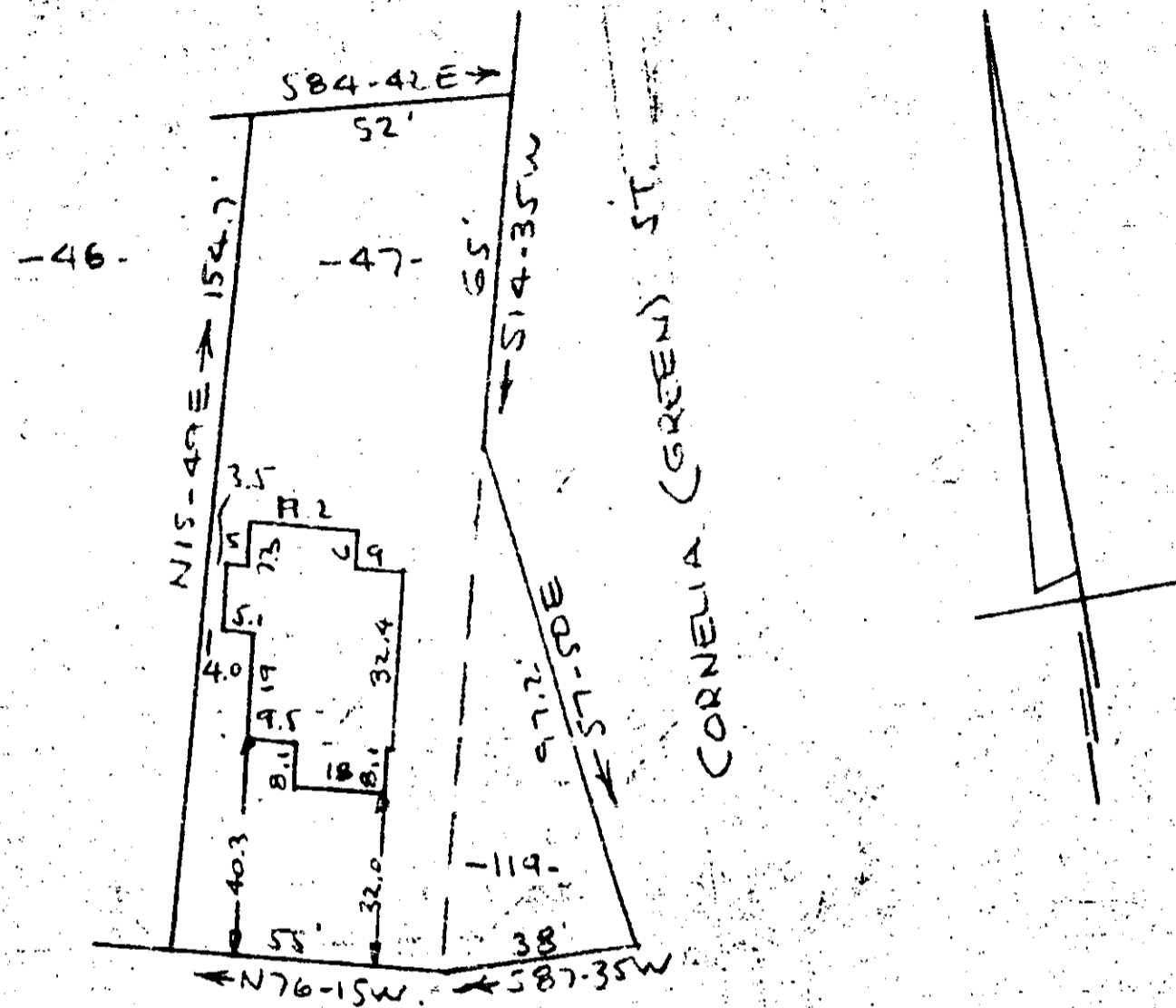

TAMPA STREET
(MARTIN ST)
WATER & SEWER IN ST. R/W
156-5-21 & 22

OCT 7 1969 PROPERTY OF
RICHARD L. PAGE
NEAR GREENVILLE, S. C.
SCALE: 1" = 40' 29 SEPT 1969

FILED
GREENVILLE CO. S. C.
OCT 7 4 01 PM '69
OLLIE FARNSWORTH

This is to certify that on the 29th day of September 1969, I surveyed the property shown on this plat, being known as Lots 47 & 119 on a plat of ELIZABETH HEIGHTS and recorded in the BMC Office Greenville County, S.C. in Plat Book "F" at page 398 and in Plat Book "YYY" at Page 197; and that the property lines, walls and buildings are as shown hereon, and that the walls and buildings located on said lot do not encroach or project on adjacent street or property, and that no adjacent walls or buildings encroach or project on said premises, and no power lines cross this property except as shown hereon.

R. B. Bruce
R. B. Bruce, R.L.S. #1952

4C 77 8363

CAROLINA ENGINEERING & SURVEYING CO.
Greenville, South Carolina

SB/39 253 156