

25587 Filed This 25 day of April 1969

And Recorded in Vol. 4A Page 199 of 1:01

Ollie Farnsworth
 Register Mesne Conveyance Greenville County, S. C.

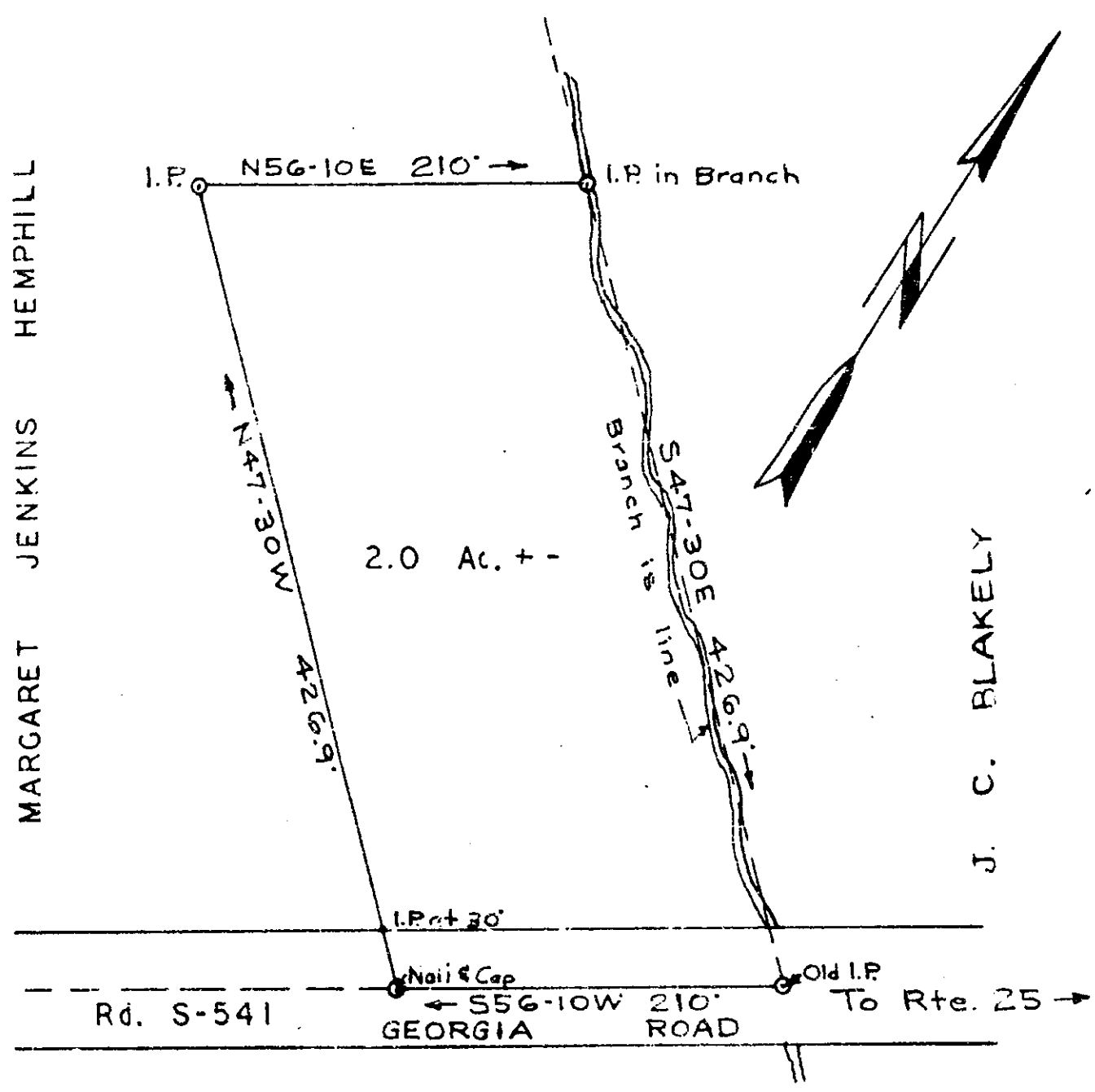

PROPERTY OF
 J. REESE FANT III
 GREENVILLE CO. S. C.

Scale 1" = 100' March 8, 1969
 T. H. Walker Jr. Reg. L. S. 3182
 300 Maple Dr. Mauldin. S. C.

GREENVILLE CO. S. C.
 APR 25 1 01 PM '69
 OLLIE FARNSWORTH
 R. M. C.

50d 4A-199
 25587

NOTE: THE ABOVE TWO ACRES WAS CUT OUT OF THE MARGARET JENKINS HEMPHILL PROPERTY.
 REF: FLAT OF THE MARGARET JENKINS HEMPHILL PROPERTY BY C. J. RIDDLE DATED AUG. 1961.