

# 25354 Filed This 23 day of April 1969

And Recorded in Vol. 4A Page 193 at 2:07 P

Ollie Farnsworth  
Register Mesne Conveyance Greenville County, S. C.

242-2131

FILED  
GREENVILLE CO. S. C.  
APR 23 2 07 PM '69  
OLLIE FARNSWORTH  
R.M.C.

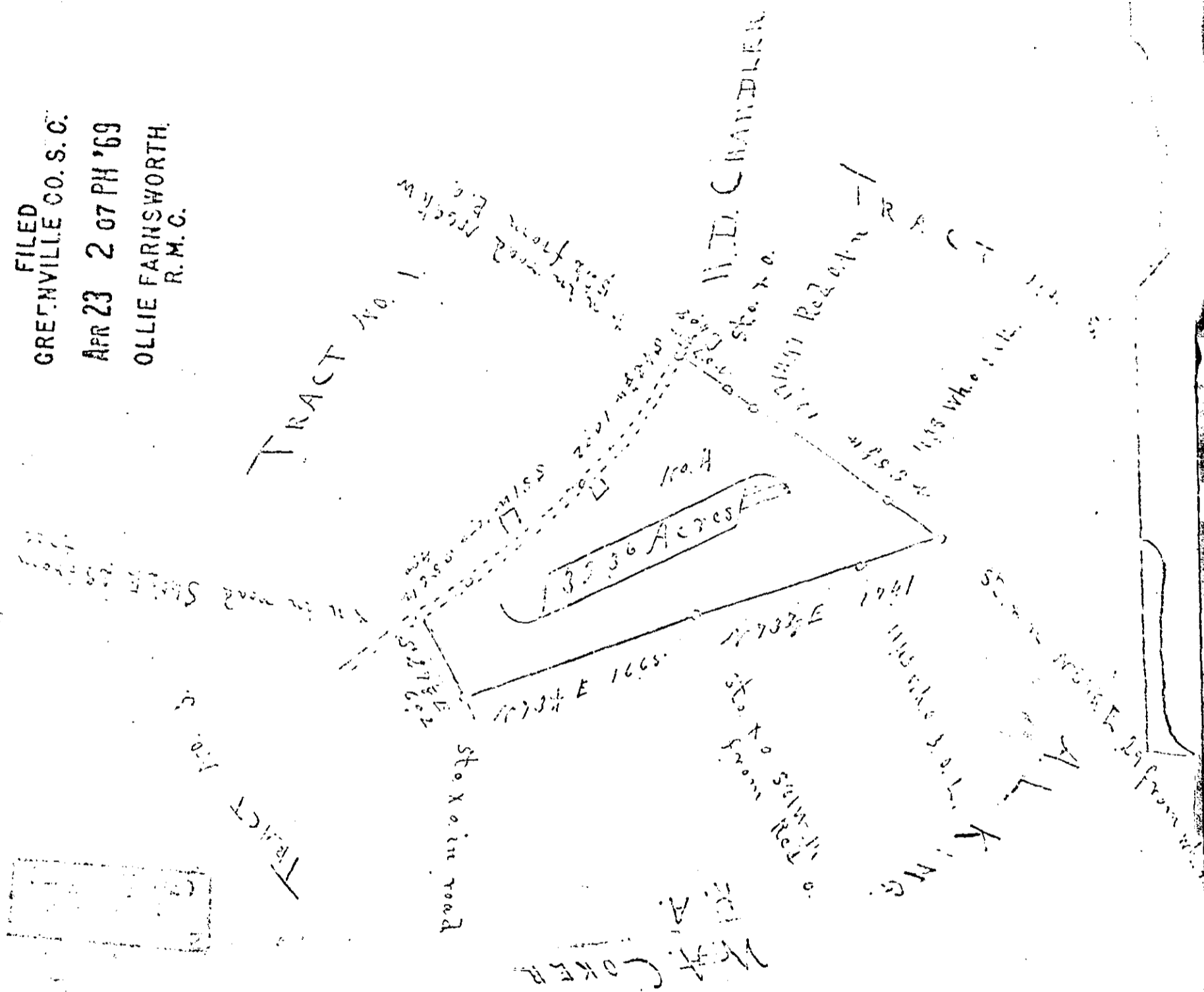

GREENVILLE COUNTY, SOUTH CAROLINA. The above plat represents a part of the estate of J. F. Campbell, deceased, containing thirty two and thirty six one-hundredths (32.36) acres, situated in Oaklawn township, state and county aforesaid, and divided into five tracts, at request of J. A. Campbell, executor, December 6th, 1967.

W. L. Mitchell

State Registered Surveyor,

Donaugh, S.C.

HA-193  
501  
25354