

#25153 Filed This 21 day of April 1969

And Recorded in Vol. 4A Page 185 at 3:51 P.M.

Ollie Farnsworth  
Register Mesne Conveyance Greenville County, S. C.

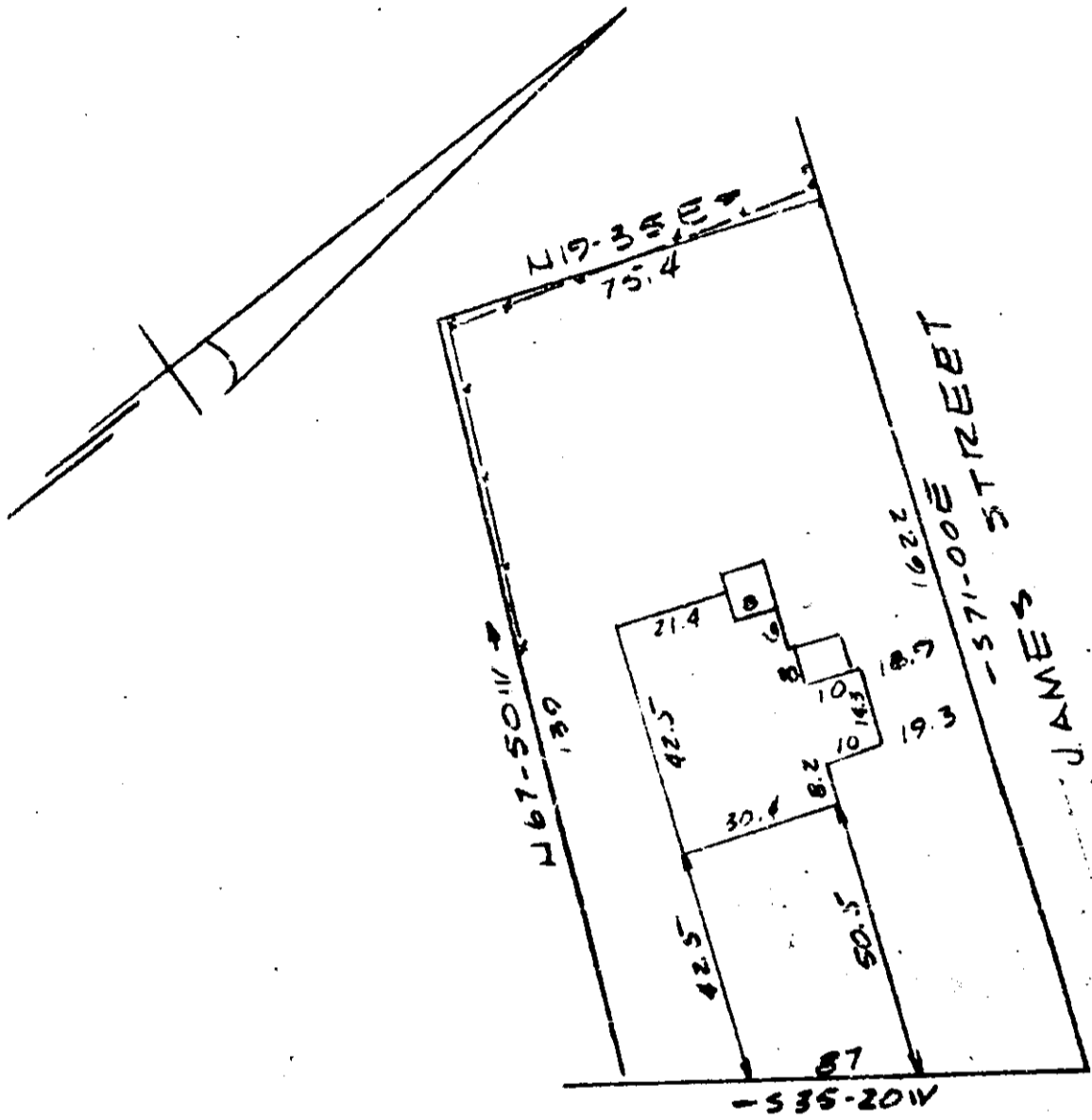

APR 21 3 51 PM '69  
OLLIE FARNSWORTH  
R.M.C.

GREENVILLE CO. S.C.

PELHAM STREET  
WATER & SEWER IN ST. R/W

PROPERTY OF  
JOHN J. HICKEY SR & REBECCA M. HICKEY  
GREENVILLE S.C.

SCALE 1"=40' 27 MARCH 69

This is to certify that on the 27th day of March 1969 I surveyed the property shown on this plat being known as the property of JOHN J. HICKEY SR. & REBECCA M. HICKEY and recorded in the RMC Office Greenville County, S.C. in Plat Book "4A" at Page 185; and that the property lines, walls and buildings are as shown hereon, and that the walls and buildings located on said lot do not encroach or project on adjacent street or property, and no adjacent walls or buildings encroach or project on said premises, and no power lines cross this property except as shown hereon.

25153 4A-185 R.B. Bruce  
R.B. BRUCE RLS #1952  
CAROLINA ENGINEERING & SURVEYING COMPANY  
Greenville, South Carolina

50d