

#24267 Filed This 10 day of April 1969
 And Recorded in Vol 4A Page 171 at 3:22 P
 Ollie Farnsworth
 Register Mesne Conveyance Greenville County, S. C.

REF. - PLAT OF WELLINGTON GREEN FILED IN PLAT BK. YY PAGE 29

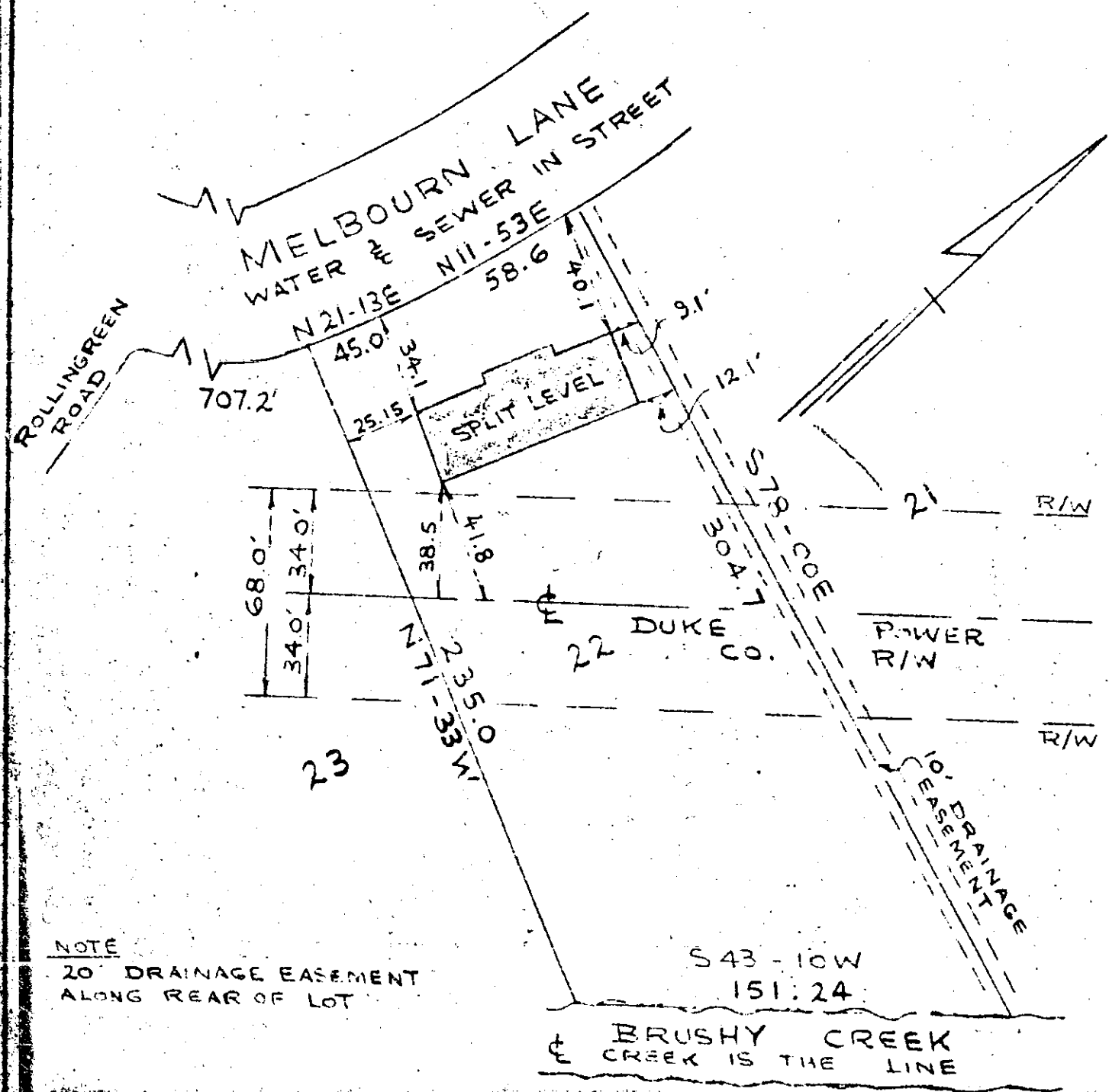

NOTE
 20' DRAINAGE EASEMENT
 ALONG REAR OF LOT

SURVEY FOR
JACK E. SHAW
 NEAR GREENVILLE, S.C.
 SCALE 1"=60' NOV. 20, 1968

This is to certify that on the 20th day of November, 1968, I surveyed the property shown on this plat; and that the property lines, walls and buildings are as shown hereon; that the building located on said lot do not encroach or project on adjacent streets or property; and that no adjacent walls or buildings encroach or project on this lot; and that there are no utility lines crossing this property, except as shown.

Clayton M. Thompson
 A. Roy Thompson
 Registered Land Surveyor No. 3616

4-A-171

24267 - PIEDMONT ENGINEERS & ARCHITECTS
 GREENVILLE, SOUTH CAROLINA

APR 10 3 22 PM '69
 OLLIE FARNSWORTH
 R.M.C.

GREENVILLE CO. S.C.