

24266 Filed This 10 day of April 19 69
 And Recorded in Vol. 4A Page 171 at 3:20 P.
 Ollie Farnsworth
 Register Mesne Conveyance Greenville County, S. C.

REF. PLAT OF WELLINGTON GREEN FILED IN PLAT 24. XX. PG. 25

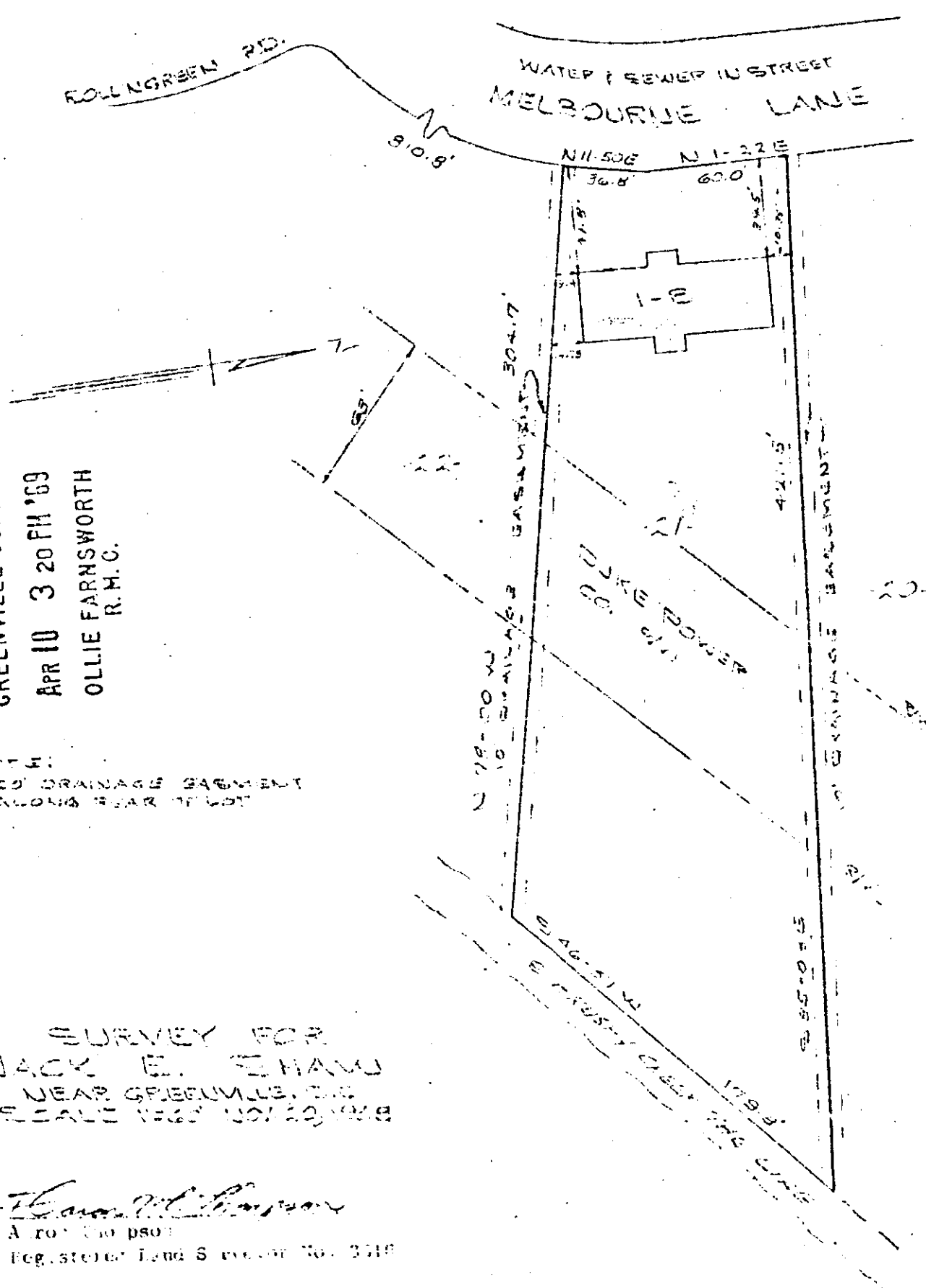

FILED
 GREENVILLE CO. S. C.
 APR 10 3 20 PM '69
 OLLIE FARNSWORTH
 R.M.C.

NOTE:
 10' DRAINAGE BASINEMENT
 ALONG REAR LOT

SURVEY FOR
 JACK E. SHAW
 NEAR GREENVILLE, S.C.
 SCALE 1" = 20' APPROX

Harold M. Simpson
 A. R. 100 p. 101
 Registered Land Surveyor No. 3418

This is to certify that on the 20th day of November, 1968, I surveyed the property shown on this plat; and that the property, lines, walls and buildings are as shown hereon; that the buildings located on said lot do not encroach or project on adjacent streets or property; and that no adjacent walls or buildings project or encroach on this lot; and that there are no other matters of record affecting the property hereon.

24266 PIEDMONT ENGINEERS & ARCHITECTS
 GREENVILLE, SOUTH CAROLINA

4A - 171