

Plat Book 4A, Page 145 B

#24821 Filed This 17 day of April 1969
 And Recorded in V. 4A Page 145 at 2:00 P.M.
Celia W. Beattie
 Register Mesne Conveyance Greenville County, S. C.

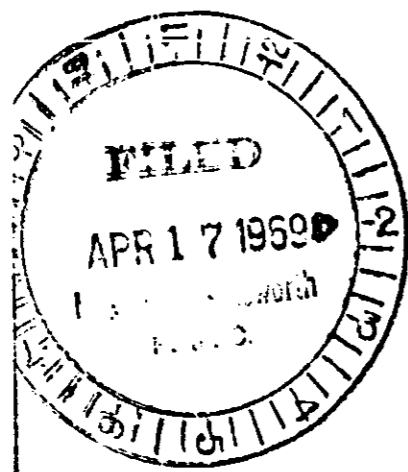
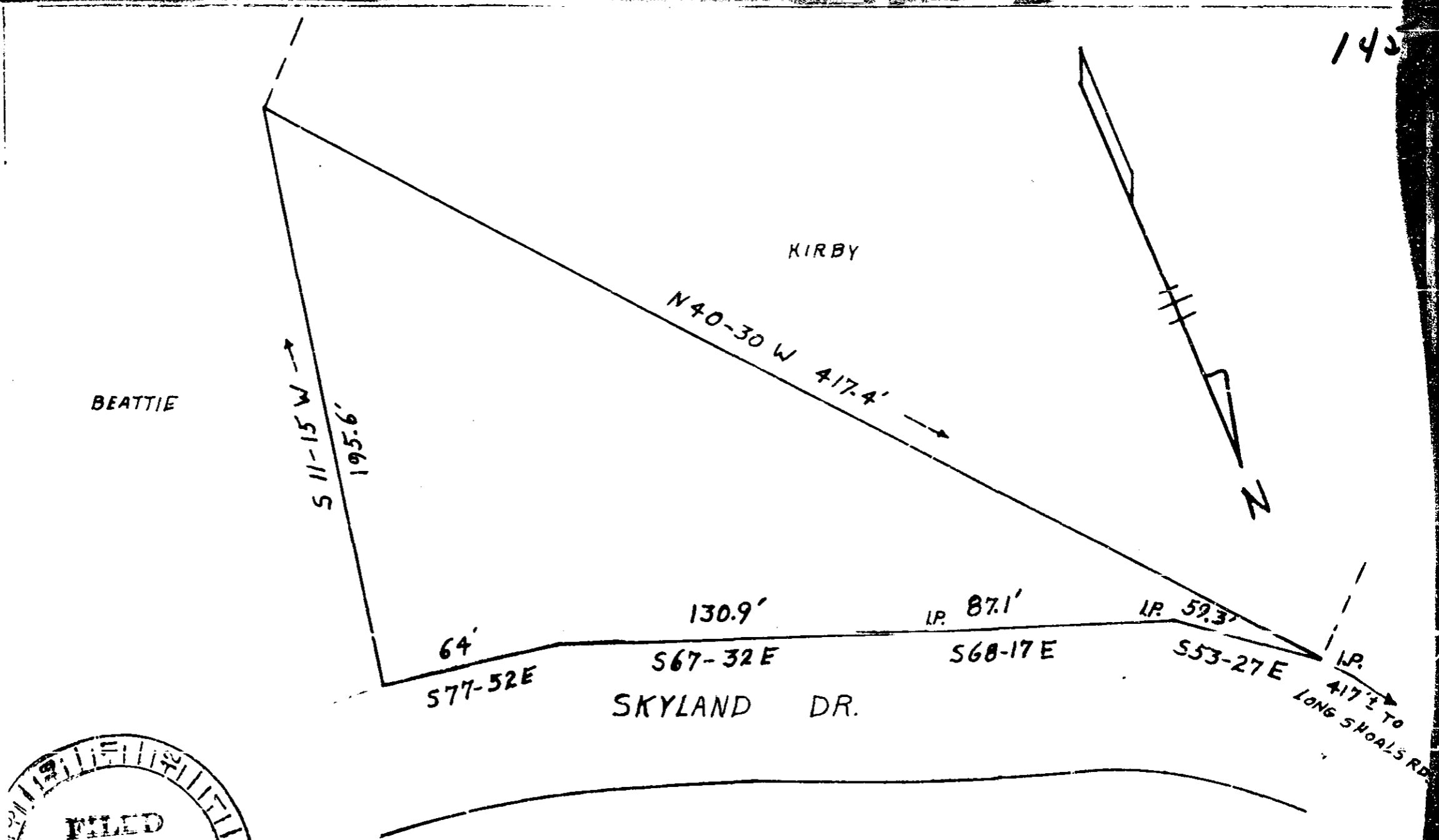

PROP OF
S.C. BEATTIE ESTATE
 CLEVELAND TWP. GREENVILLE CO.
 JUNE 15, 1968 SCALE 1"=100'
 C.F. WEBB R.L.S.

24821

509

4A-145

J.M.K.