

#24380 Filed This 11 day of April 1969  
And Recorded in Vol. 4A Page 145 3:02 P.  
Ollie Farnsworth  
Register Mesne Conveyance Greenville County, S. C.

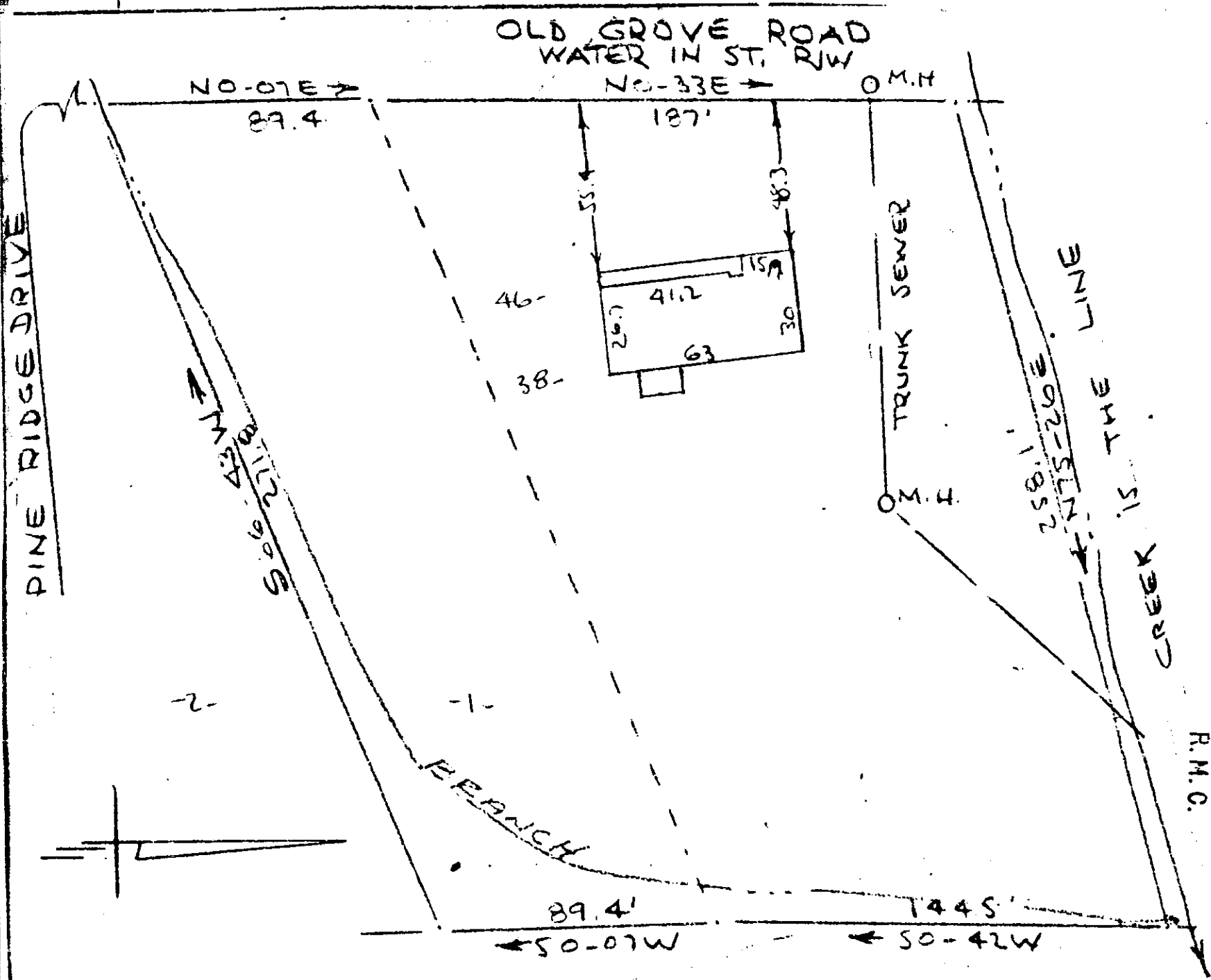

PROPERTY OF  
RICHARD D. ROLLINS & LORETTA M. ROLLINS  
NEAR GREENVILLE, S.C.  
SCALE: 1"=50' 7 APR 1969

This is to certify that on the 7th day of April 1969 I surveyed the property shown on this plat being known as the property of RICHARD D. ROLLINS AND LORETTA M. ROLLINS and recorded in the RMC Office Greenville County, S.C., in Plat Book "4A" at Page 145; and that the property lines, walls and buildings are as shown hereon, and that the walls and buildings located on said lot do not encroach or project on adjacent street or property, and no adjacent walls or buildings encroach or project on said premises, and no power lines cross this property except as shown hereon.

R. B. Bruce  
R.B. BRUCE RLS #1952

24380

CAROLINA ENGINEERING AND SURVEYING COMPANY  
Greenville, South Carolina

4A-145

APR 11 3 02 PM 1969

OLLIE FARNSWORTH  
R.M.C.