

# Plat Book 4A, Page 141 A

# 22814 Filed This 26 day of Mar. 19 69  
 And Recorded in Vol 4A Page 141 at 1:34 P.M.  
*Ollie Farnsworth*  
 Register Mesne Conveyance Greenville County, S. C.

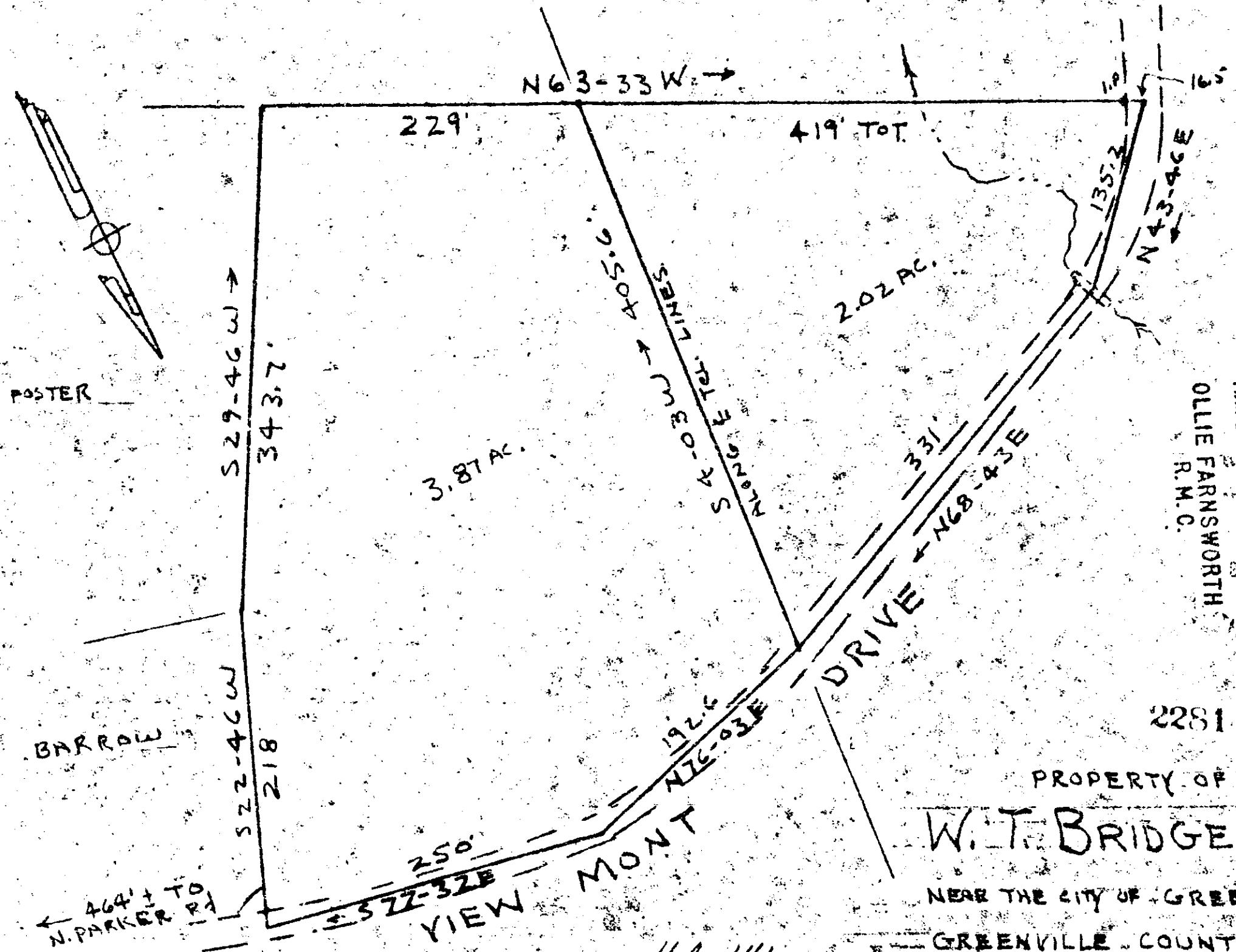

FILED  
 GREENVILLE CO. S. C.  
 MAR 26 1 34 PM '69  
 OLLIE FARNSWORTH  
 R. M. C.

PROPERTY OF  
**W. T. BRIDGES, EST.**

NEAR THE CITY OF GREENVILLE  
 GREENVILLE COUNTY - S. C.

WEBB SURVEYING & MAPPING CO.

SCALE 1" = 100' MAR. 1969

4A-141

22814