

22167 Filed This 19 day of March 1969

And Recorded in Vol 4 A Page 123 at 9:01 AM

Ollie Farnsworth
Register Mesne Conveyance Greenville County, S. C.

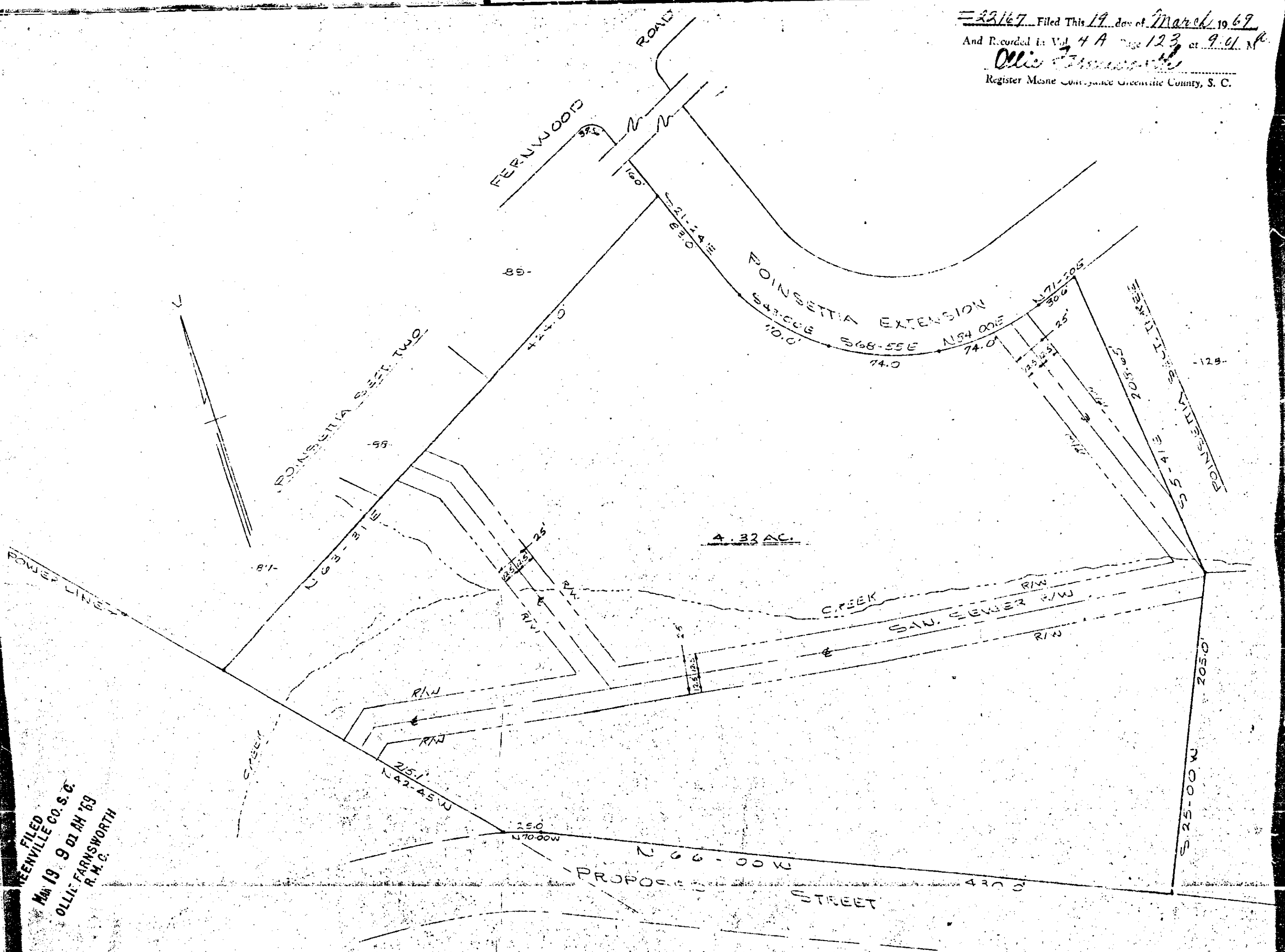

FILED
GREENVILLE CO. S. C.
MAR 19 9 01 AM '69
OLLIE FARNSWORTH
R. M. C.

4A-123
SURVEY FOR
POINSETTIA SUBDIVISION PARK AREA
SIMPSONVILLE, SOUTH CAROLINA
SCALE 1"=50' FEB. 29, 1969

\$ 1.00

22167

PIEDMONT ENGINEERS & ARCHITECTS
GREENVILLE, S. C.

