

# 21214 Filed This 10 day of Mar. 19 69  
 And Recorded in Vol. 4A Page 103 at 2:13 P.  
 Ollie Farnsworth  
 Register Mesne Conveyance Greenville County, S. C.

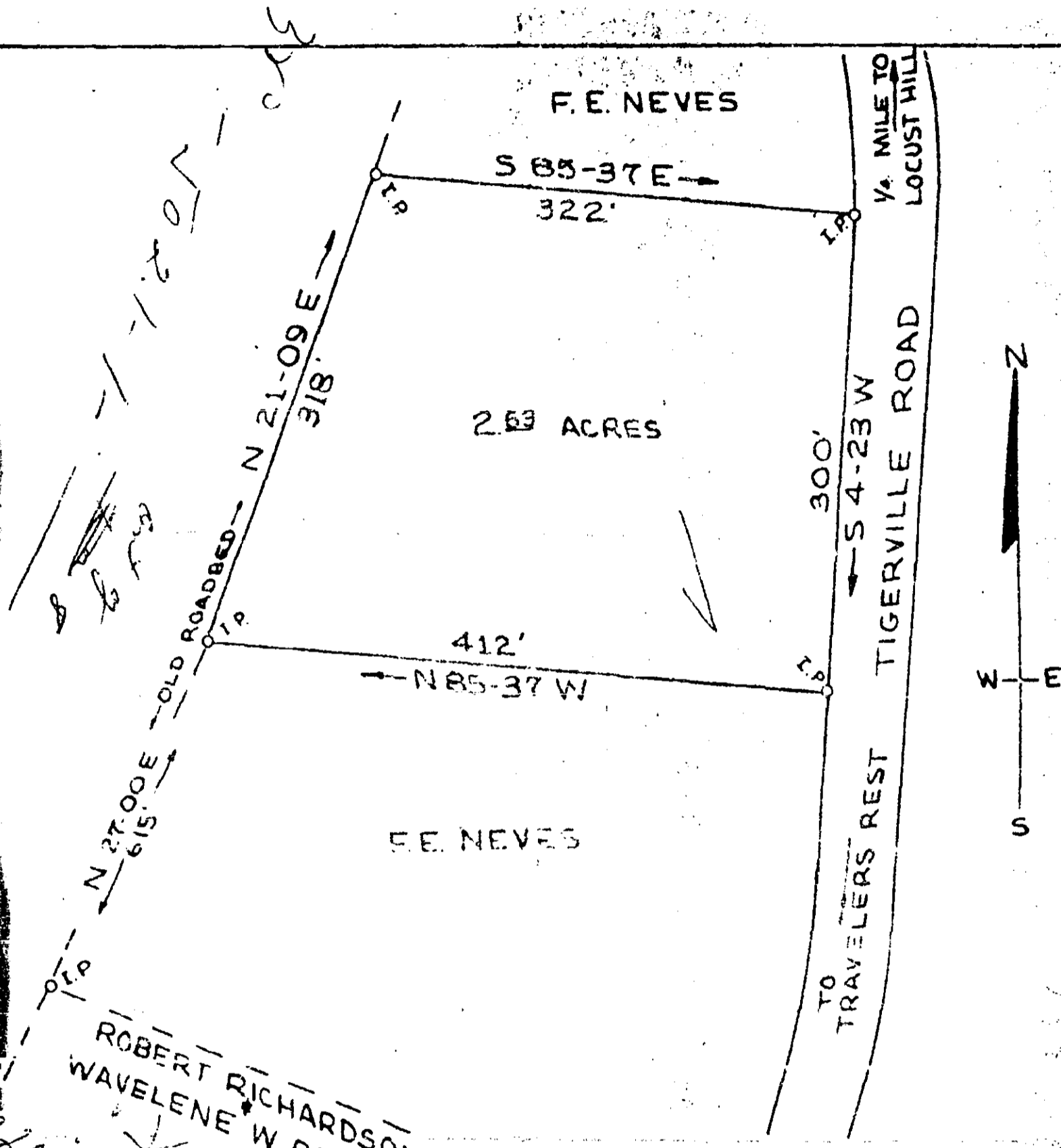

ROBERT RICHARDSON  
 WAVELENE W. RICHARDSON  
 MAR 10 2 13 PM '69  
 OLLIE FARNSWORTH  
 R. M. C.

PLAT OF PROPERTY  
 F. E. NEVES  
 SOLD TO  
 WILLIAM B. STYLES  
 JUDY N. STYLES  
 ONEAL TWP. GREENVILLE CO.  
 SOUTH CAROLINA  
 FEB 25, 1969

21214  
 SURVEY BY Terry T. Dill  
 REG. C.E. & L.S. NO. 104  
 4A - 103

SCALE 1" = 100'

