

# 20094 Filed This 24 day of Feb. 1969

And Recorded in Vol. 4A Page 83 at 4:18 P.M.

Ollie Samworth  
Register Mesne Conveyance Greenville County, S. C.

CONGAREE RD.

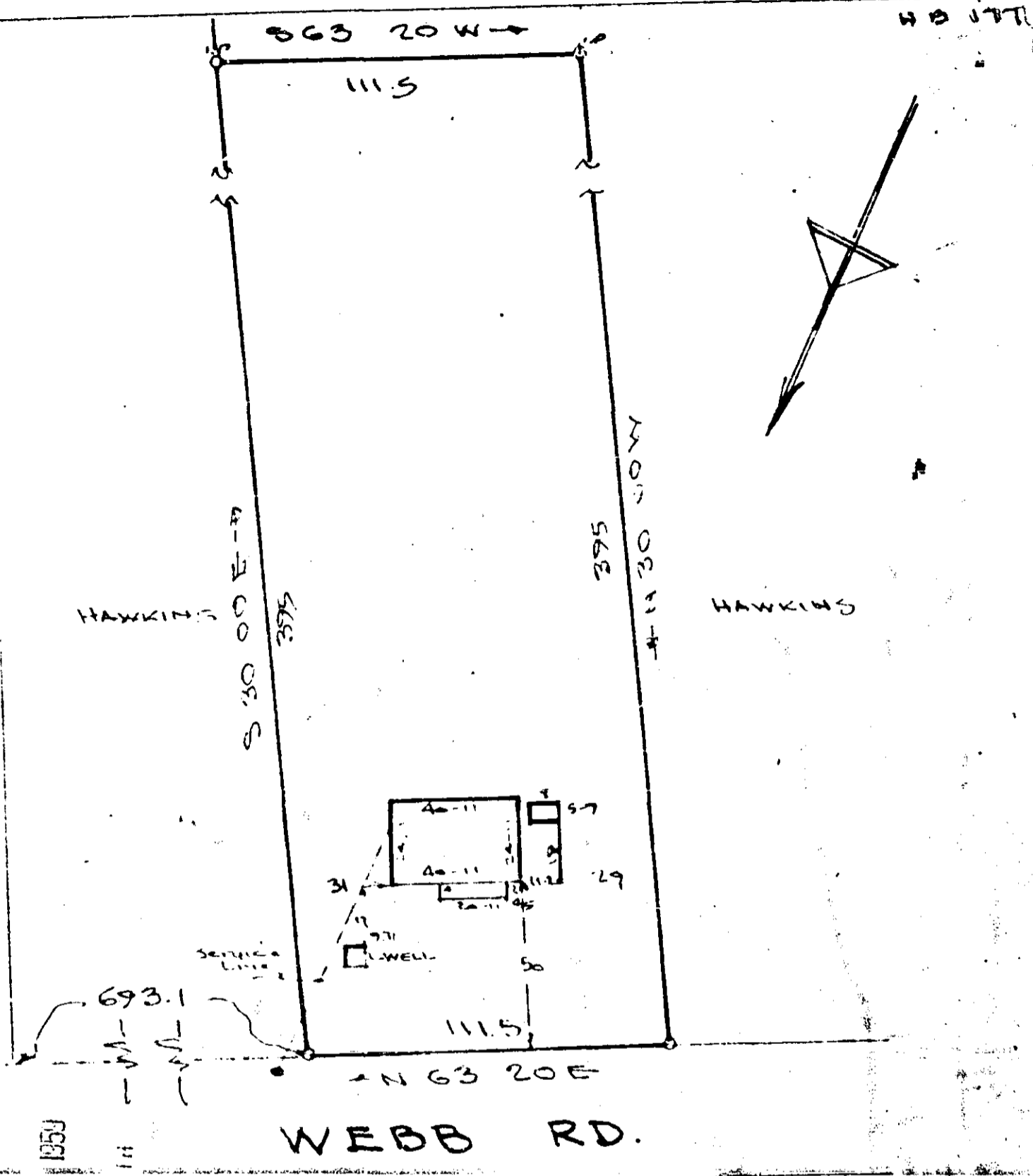

FILED  
GREENVILLE CO. S.C.  
FEB 24 4 18 PM 1969  
OLLIE SAMWORTH  
R.M.C.

PROPERTY OF

JAMES HAWKINS  
JOHNNIE M. HAWKINS

GREENVILLE COUNTY, S.C.

Scale 1" = 50' FEB. 19 - 1969

20094

Plat - 504 4A-83

This is to certify that on the 19<sup>th</sup> day of FEB 1969, I surveyed the property shown on the plat, being Prop. of JAMES HAWKINS & JOHNNIE M. HAWKINS, recorded in Plat Book AAAA p. 83 of the R.M.C. Office for Greenville County, S.C., and that the property lines, walls, buildings are as shown hereon; that the buildings located on said lot do not encroach or project on adjacent streets or property; and that no adjacent buildings or walls encroach or project on said premises, and that no utility lines cross this property.

JONES ENGINEERING SERVICES  
COUNTY SURVEYOR ENGINEER No. 1144 S.C.  
260-1-113