

19879 Filed This 21 day of Feb. 1969

And Recorded in Vol. 4A Page 75 at 9:23 AM

Register Mesne Conveyance Greenville County, S. C.

4A-75
19879

CAROLINA ENGINEERING & SURVEYING CO
GREENVILLE S.C.

REVISION OF LOTS 188 & 189
WESTCLIFFE SUB DIVISION
NEAR GREENVILLE, S.C.
SCALE 1"=40'
13 JAN 1969

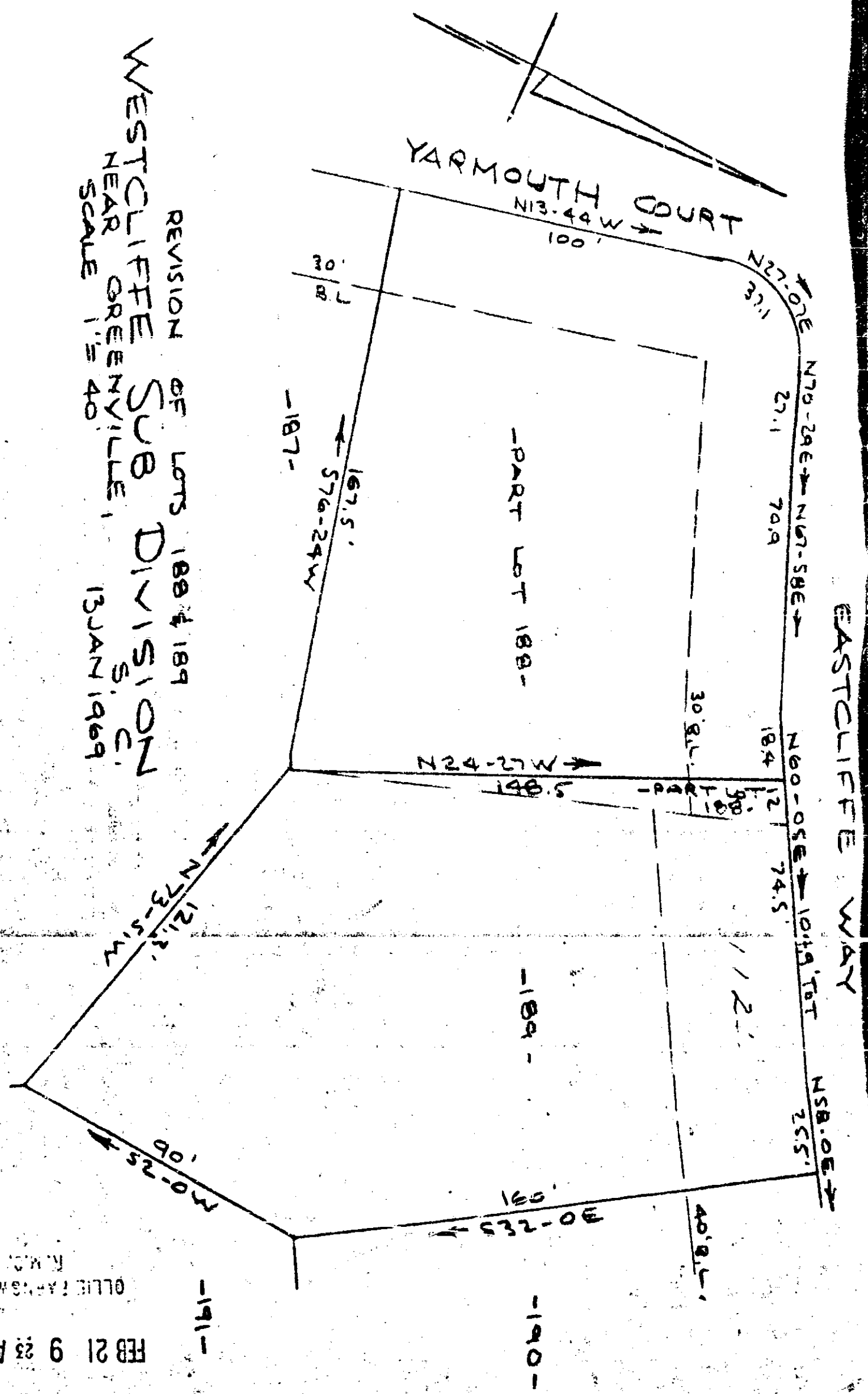

FILED
GREENVILLE CO. S. C.
FEB 21 9 23 AM 1969
OLLIE FARM NORTH

