

# 19742 Filed This 20 day of Feb. 1968

And Recorded in Vol 4A Page 71 at 11:42 AM

Ollie E. ...  
Register Mesne Conveyance Greenville County, S. C.

43174

ELROD ST.

HUDSON ST.

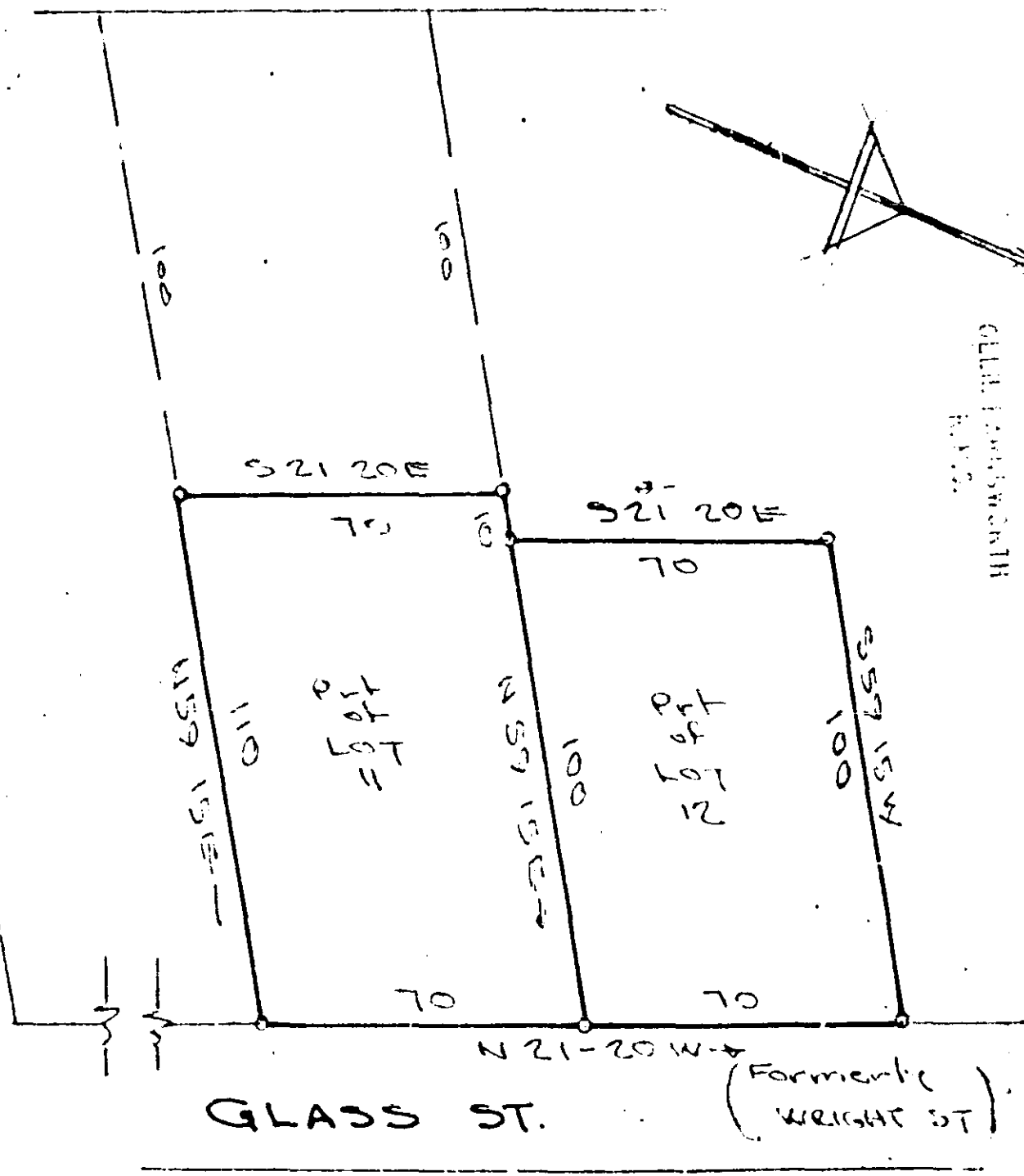

GREENVILLE COUNTY, S. C.

FEB 20 11 42 AM 1968

For original PLAT see  
EMCO - J.P. GOODWIN PLAT  
Deed Book NNN-485

PROPERTY OF

PATRICK R. HOWELL

GREENVILLE COUNTY, SC

Scale 1"=40' DEC 3 1968

4A-71 19742

JONES ENGINEERING SERVICE

