

# 19440 17 Feb. 1969  
4A 63 11:10 AM  
Ollie [unclear]

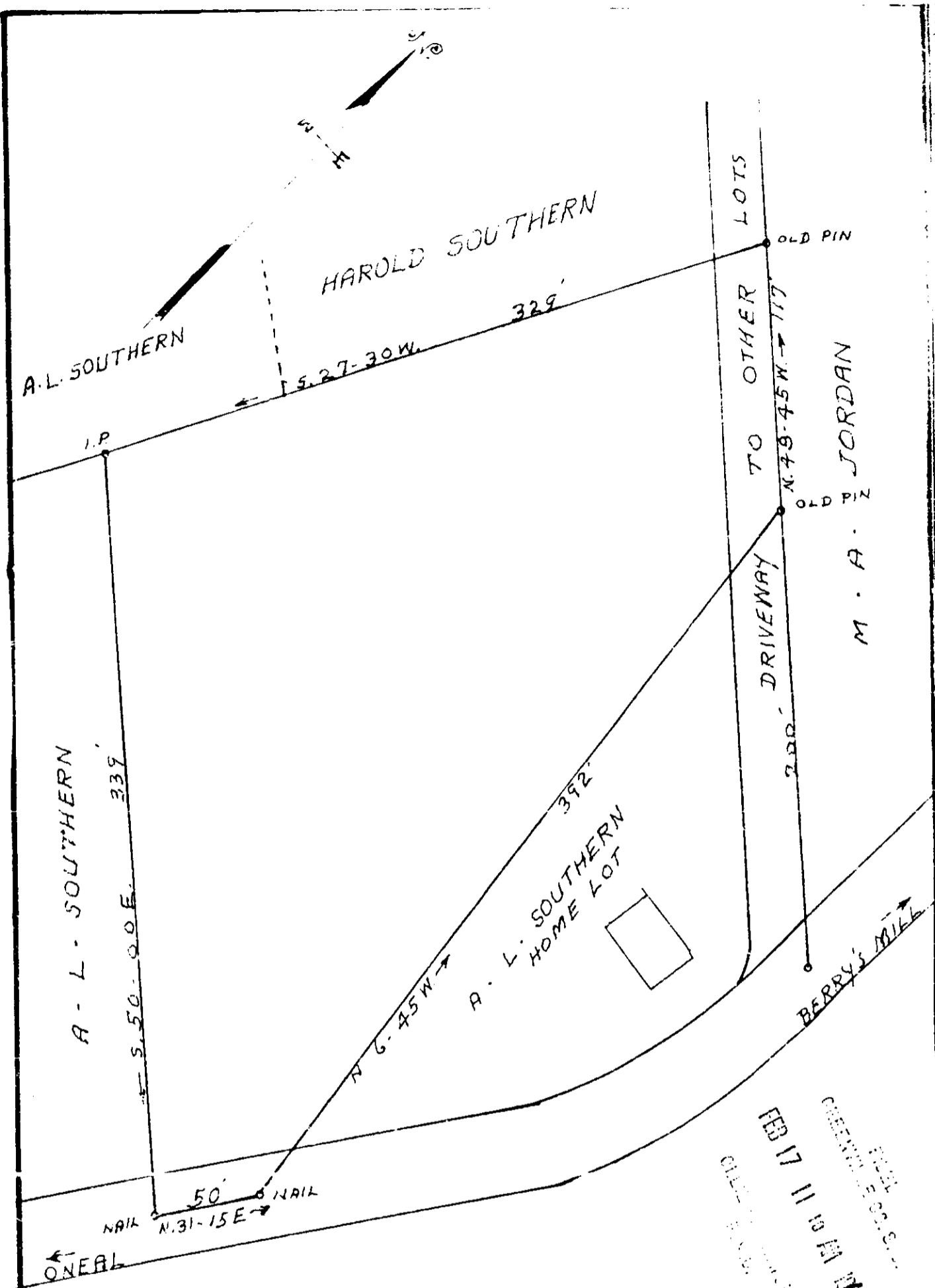

PROPERTY OF  
**WILLIAM · L · SOUTHERN**

LOCATED ONE MILE WEST OF BERRY'S MILL

ONEAL TOWNSHIP GREENVILLE COUNTY

50' 4A-63 SOUTH CAROLINA

SCALE: 1" = 60 FEET FEB 19440

SURVEYED FEB · 11 · 1969 · 13 · 1969

FILED 1:1368

AREA: 1.81 ACRES

H. S. BROCKMAN, REG SURVEYOR  
GREER, S.C. NO. 959

