

# Plat Book 4A, Page 63 A

# 19551  
 And Rec'd  
 Feb. 18 1969  
 4 A 63  
 9:40 A.  
*Oliver Tomlinson*  
 Register, Greenville County, S. C.

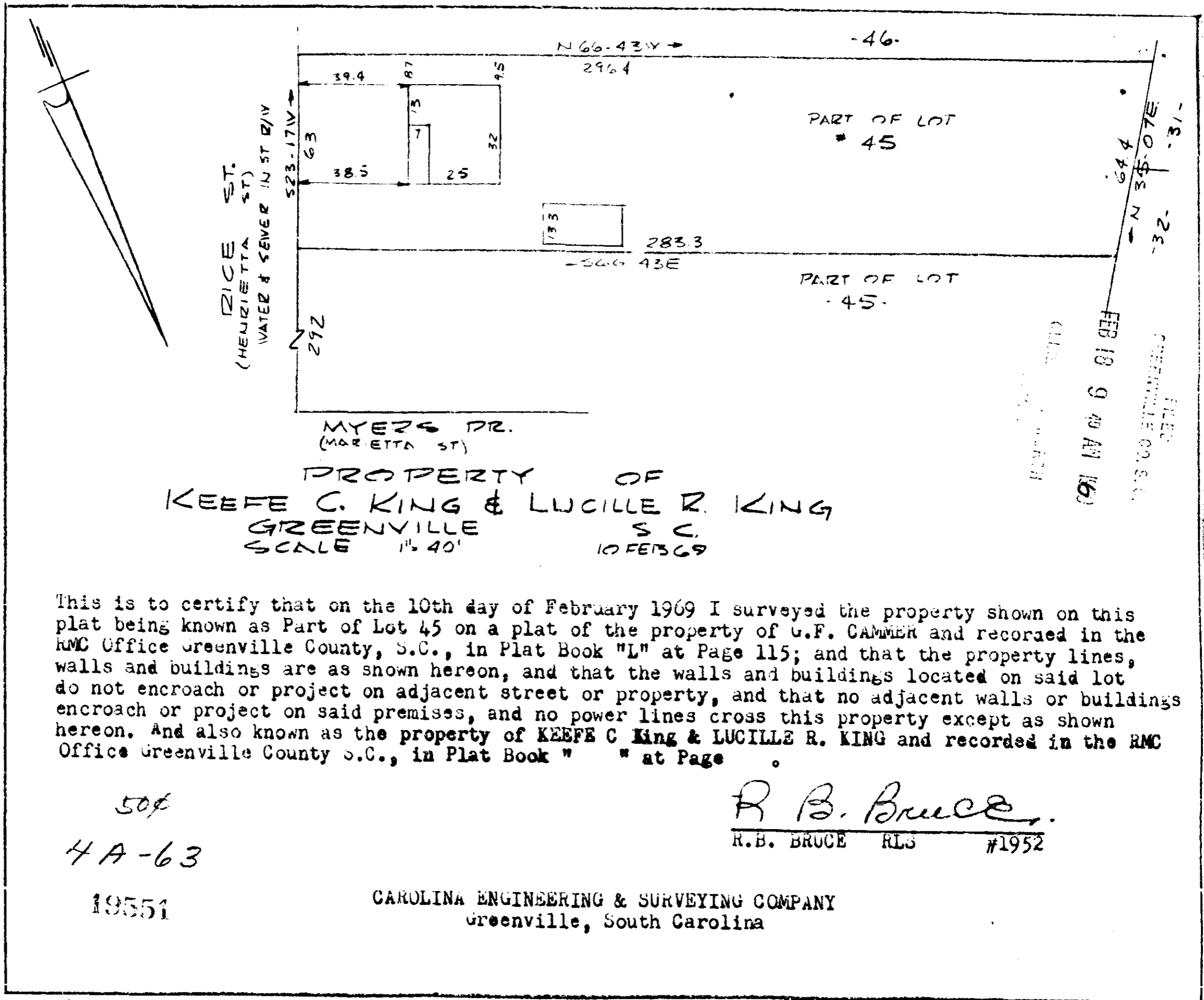

This is to certify that on the 10th day of February 1969 I surveyed the property shown on this plat being known as Part of Lot 45 on a plat of the property of G.F. CAMMER and recorded in the RMC Office Greenville County, S.C., in Plat Book "L" at Page 115; and that the property lines, walls and buildings are as shown hereon, and that the walls and buildings located on said lot do not encroach or project on adjacent street or property, and that no adjacent walls or buildings encroach or project on said premises, and no power lines cross this property except as shown hereon. And also known as the property of KEEFE C KING & LUCILLE R. KING and recorded in the RMC Office Greenville County S.C., in Plat Book " " at Page .

50¢  
 4A-63  
 19551

*R. B. Bruce*  
 R.B. BRUCE RLS #1952

CAROLINA ENGINEERING & SURVEYING COMPANY  
 Greenville, South Carolina

48/37

