

18804 Filed This 7 day of Feb. 1969
 and Recorded in Vol. 4A at 4:04 P.
 Clie E. Bruce
 Register Meas. Greenville County, S. C.

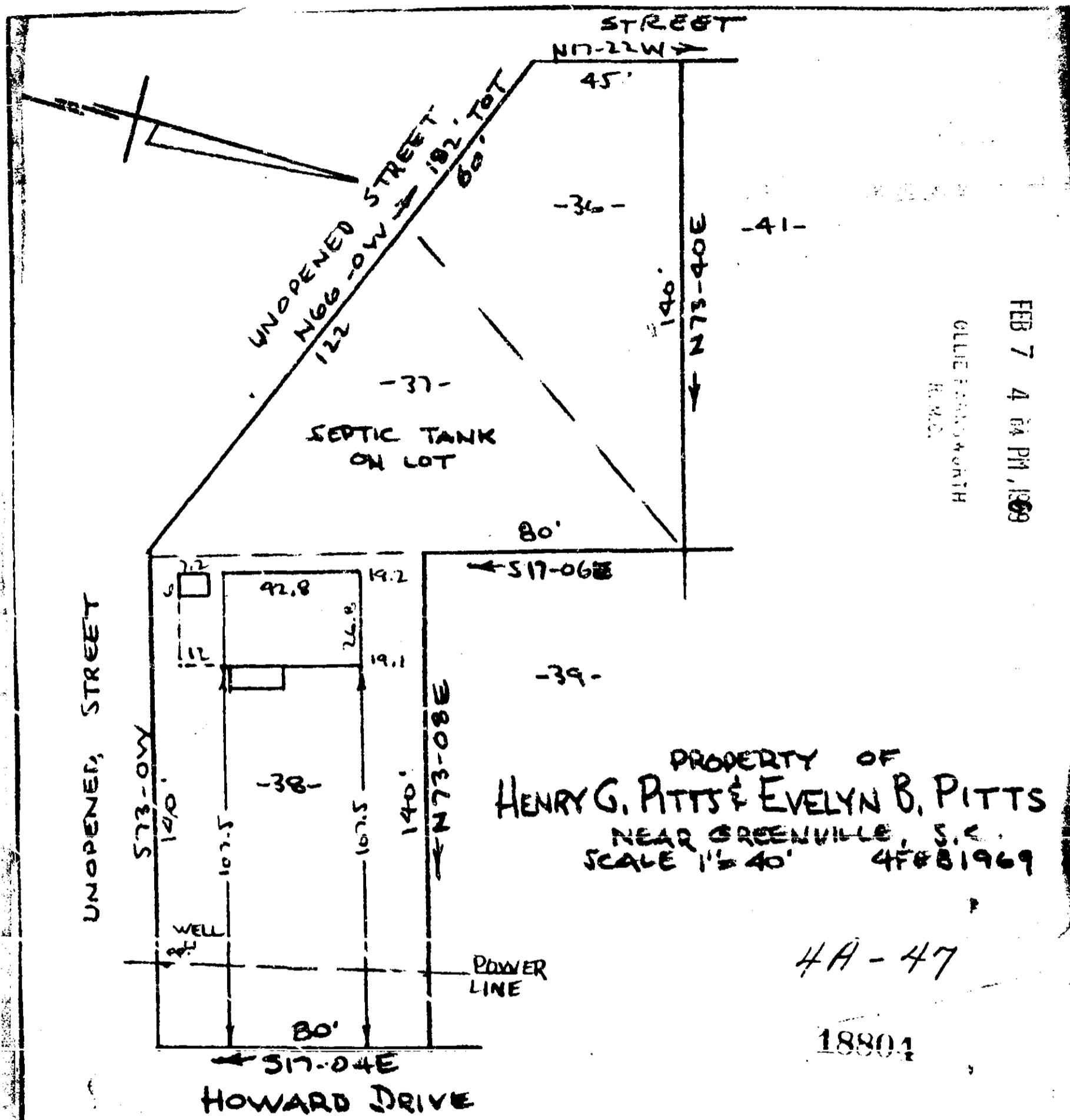

This is to certify that on the 4th Day of February 1969 I surveyed the property shown on this plat being known as Lot 36, 37 & 38 on a plat of the property of LADDIE L. & PAUL G. JONES, JR. and recorded in the RMC Office Greenville County S.C. in Plat Book "MM" at Page 157 and also known as the property of HENRY G. PITTS & EVELYN B. PITTS and recorded in the RMC Office Greenville County S.C., in Plat Book " " at Page ; and that the property lines, walls and buildings are as shown hereon, and that the walls and buildings located on said lot do not encroach or project on adjacent street or property, and no wall or buildings encroach or project on said premises, and no power lines cross this property except as shown hereon.

R. E. BRUCE
 R.E. BRUCE
 1969

CAROLINA ENGINEERING & SURVEYING COMPANY
 Greenville, South Carolina

