

#18590 Filed This 5 day of Feb. 19 69  
 And Recorded in Vol. 4A Page 41 at 10:45 A.M.  
 Register Meas. Greenville County, S. C.

HORACE KING JR.

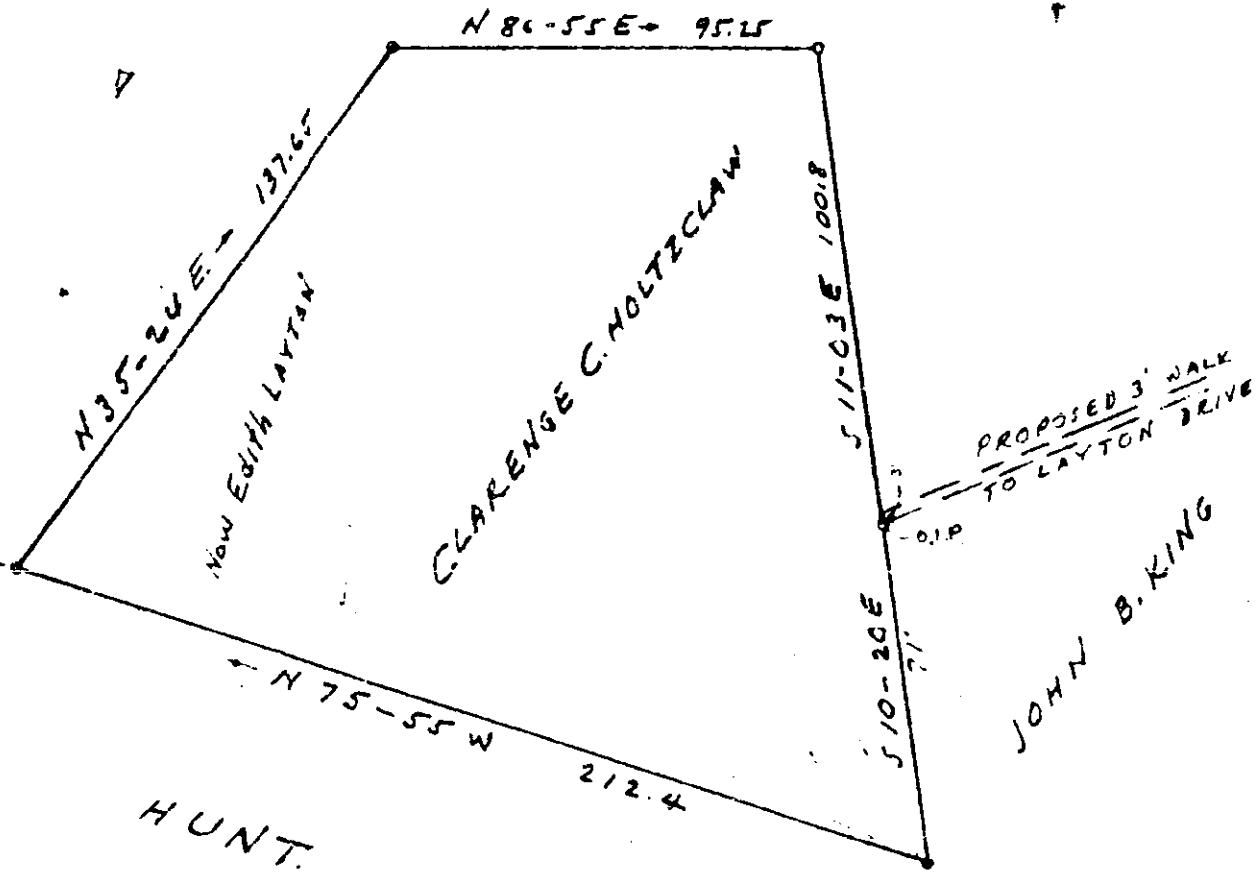

JOHN B. KING

FLAT  
 PROPERTY OF  
 CLARENCE C. HOLTZCLAW ET AL,  
 GREENVILLE COUNTY SC  
 SCALE 1" = 50' DEC 26, 1968

FEB 5 10 45 AM 1969  
 ALLEN R. NORTH

See 508

4A-41 18590

BY: R. K. Campbell  
 Campbell & Clarkson, eng

