

#17848 Filed This 29 day of June 1969
And Recorded in Vol. 4A Page 27 at 10:49 A.M.
Ollie F. J. ...
Register Mesne Conveyance Greenville County, S. C.

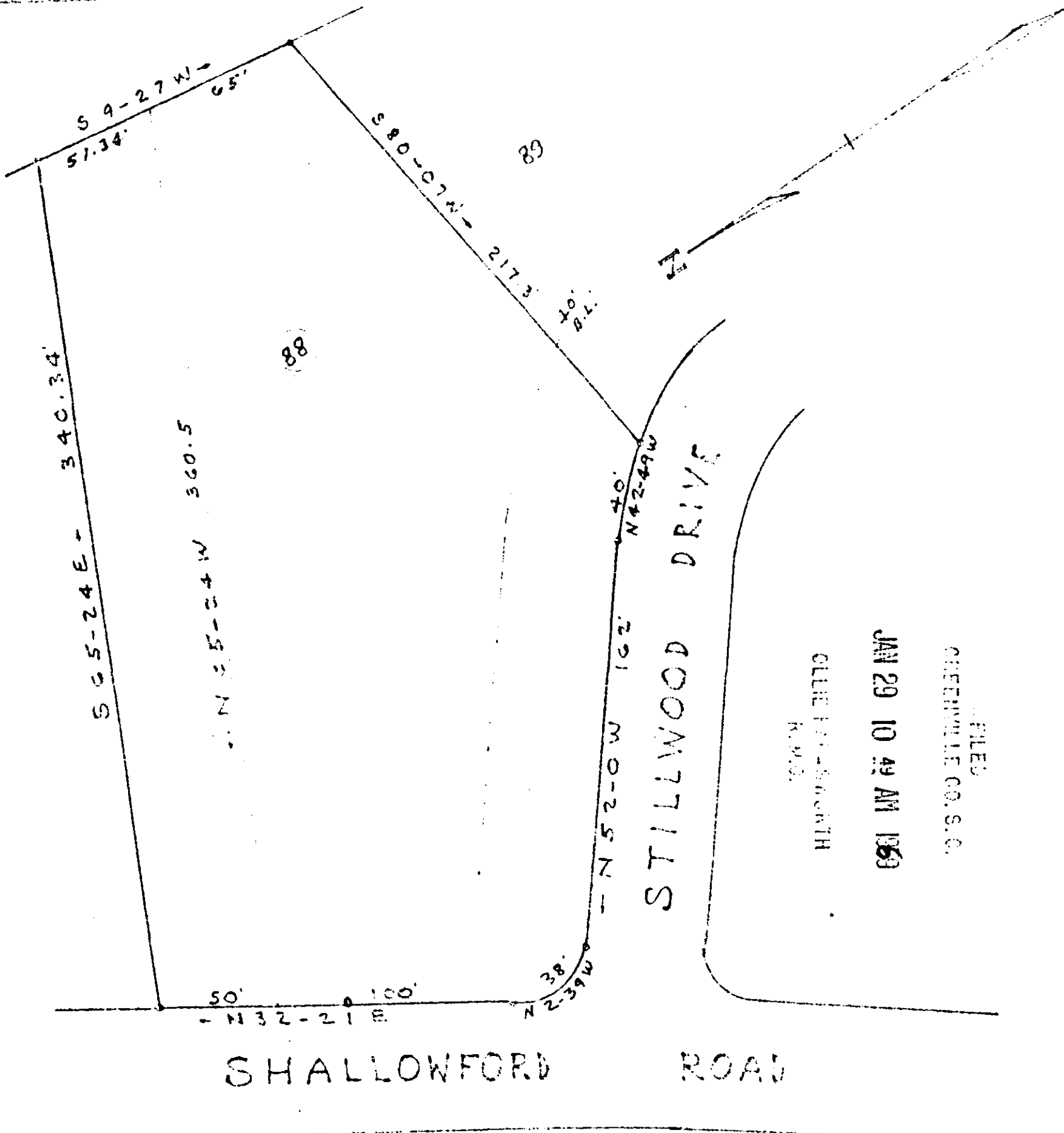

FILED
GREENVILLE CO. S. C.
JAN 29 10 49 AM 1969
CLIE F. J. ...
K.M.S.

PLAT
LOT No. 88 & 50' STRIP ADJACENT THERE TO (SEE PLAN 17848)
SECTION 8 GOWER ESTATES
PROPERTY OF
JAMES E. CRAIG
GREENVILLE, S. C.
SCALE 1" = 100' JUNE 21, 1969
50x
4A-27

