

# 17467 Filed This 23 day of Jan. 1969  
 And Recorded in Vol. 4A Page 21 at 9:54 A.M.

Ollie Farnsworth  
 Register Mesne Conveyance Greenville County, S. C.

FILED  
 GREENVILLE CO. S.C.  
 JAN 23 9 54 AM 1969  
 OLLIE FARNSWORTH  
 REGISTER

OLD HIGHWAY NO 29  
 W. POINTST ST.  
 WATER & SEWER IN ST. ROW

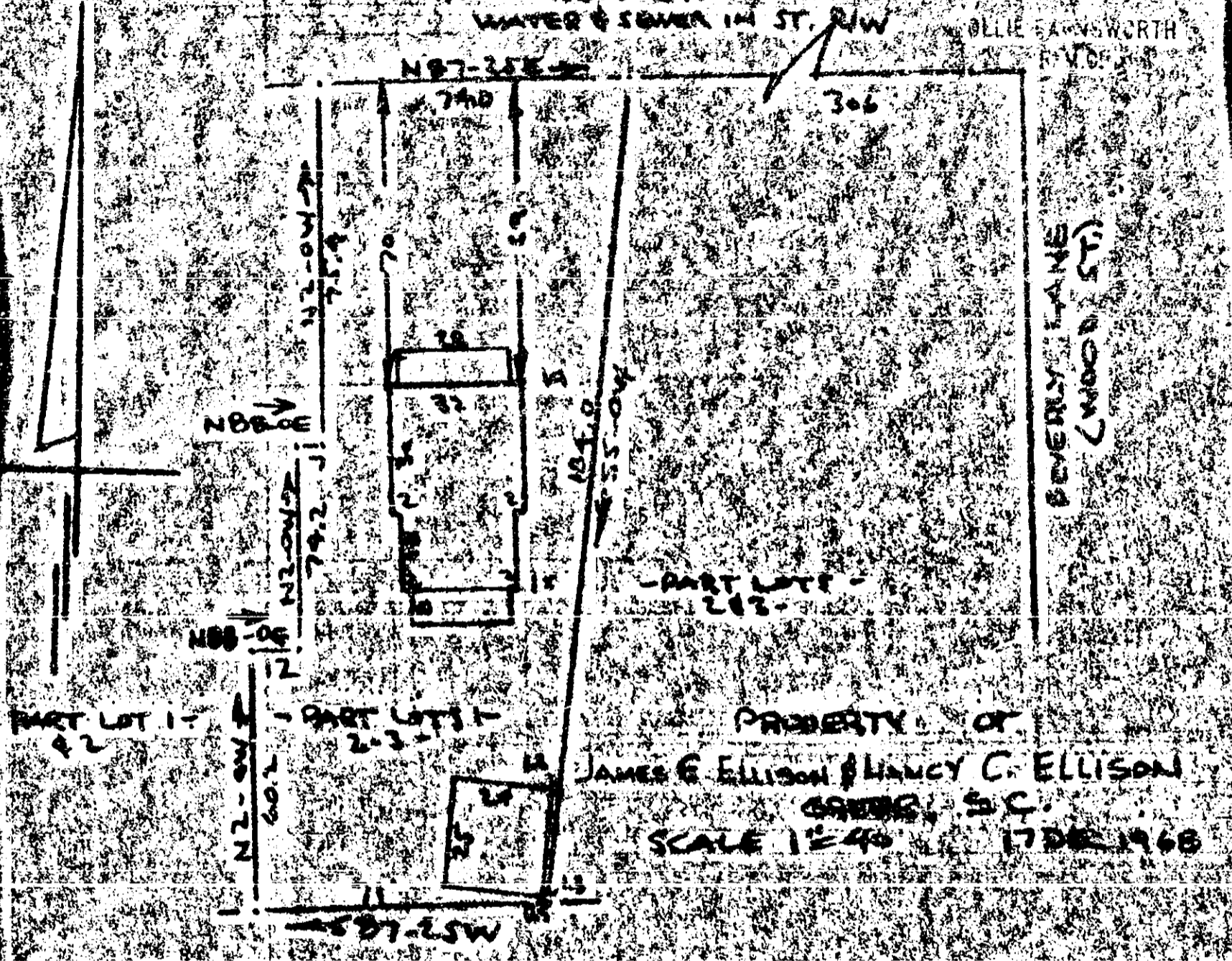

BEVERLY LANE  
 (WOOD ST.)

on this plat being known as Part of Lots 1, 2 & 3 on a plat of the Property of H.L. FORD and J.T. SMITH, Subdivision of SOUTHERN LAND AUCTION COMPANY and recorded in the REC Office Greenville County, S.C., in Plat Book "77" at Page 236; and also known as the property of JAMES E. ELLISON & NANCY C. ELLISON, and recorded in the REC Office Greenville County, S.C., in Plat Book " " at Page " " and that the property lines, walls and buildings are as shown hereon, and that the walls, and buildings located on said lot do not encroach or project on adjacent street or property, and that no adjacent walls or buildings encroach or project on said premises, and no power lines cross this property except as shown hereon.

*R. B. Bullock*  
 R. B. BULLOCK

17467  
 50  
 21

CAROLINA ENGINEERING AND SURVEYING COMPANY  
 Greenville, South Carolina