

#18094 Filed This 31 day of Jan. 1969
 And Recorded in Vol. 4A Page 17 at 10:12 A.M.
 Ollie Farnsworth
 Register Mesne Conveyance Greenville County, S. C.

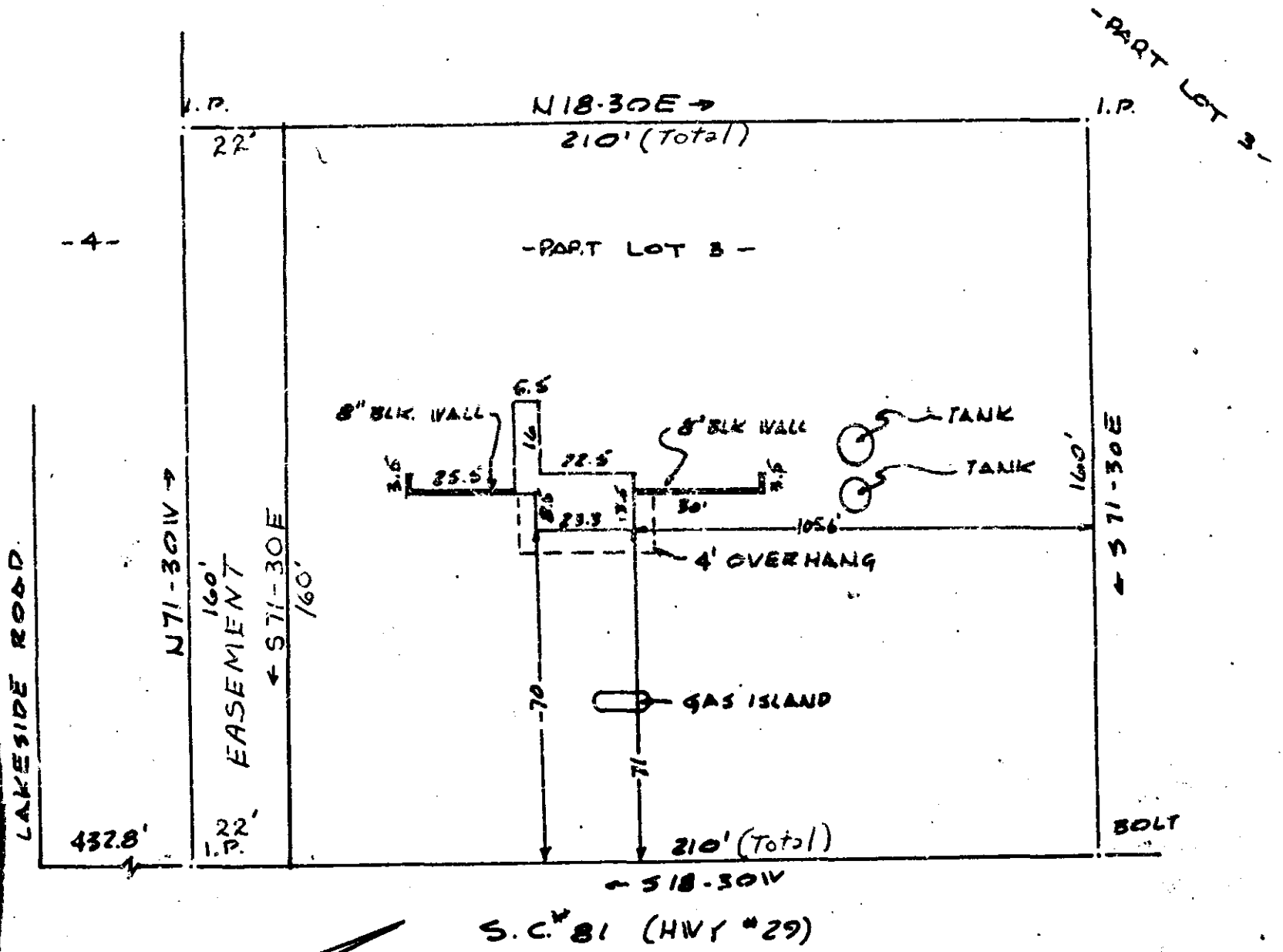

SURVEY FOR
 INTERSTATE STATIONS INC.
 NEAR GREENVILLE, S.C.
 SCALE 1" = 40' 13 APRIL 68

FILED
 GREENVILLE CO. S. C.
 JAN 31 10 12 AM 1969
 OLLIE FARNSWORTH
 R.M.C.

CAROLINA ENGINEERING & SURVEYING, CO.
 GREENVILLE, S.C.
 18094