

# Plat Book 4A, Page 9 B

# 17518 Filed This 24 day of Jan. 1969

And Recorded in Vol. 4A Page 9 at 9:38 A.M.

*Ollie Starnworth*

Register Mesne Conveyance Greenville County, S. C.

FILED  
GREENVILLE CO. S.C.  
JAN 24 9 38 AM 1969  
OLLIE STARNWORTH  
R.M.S.

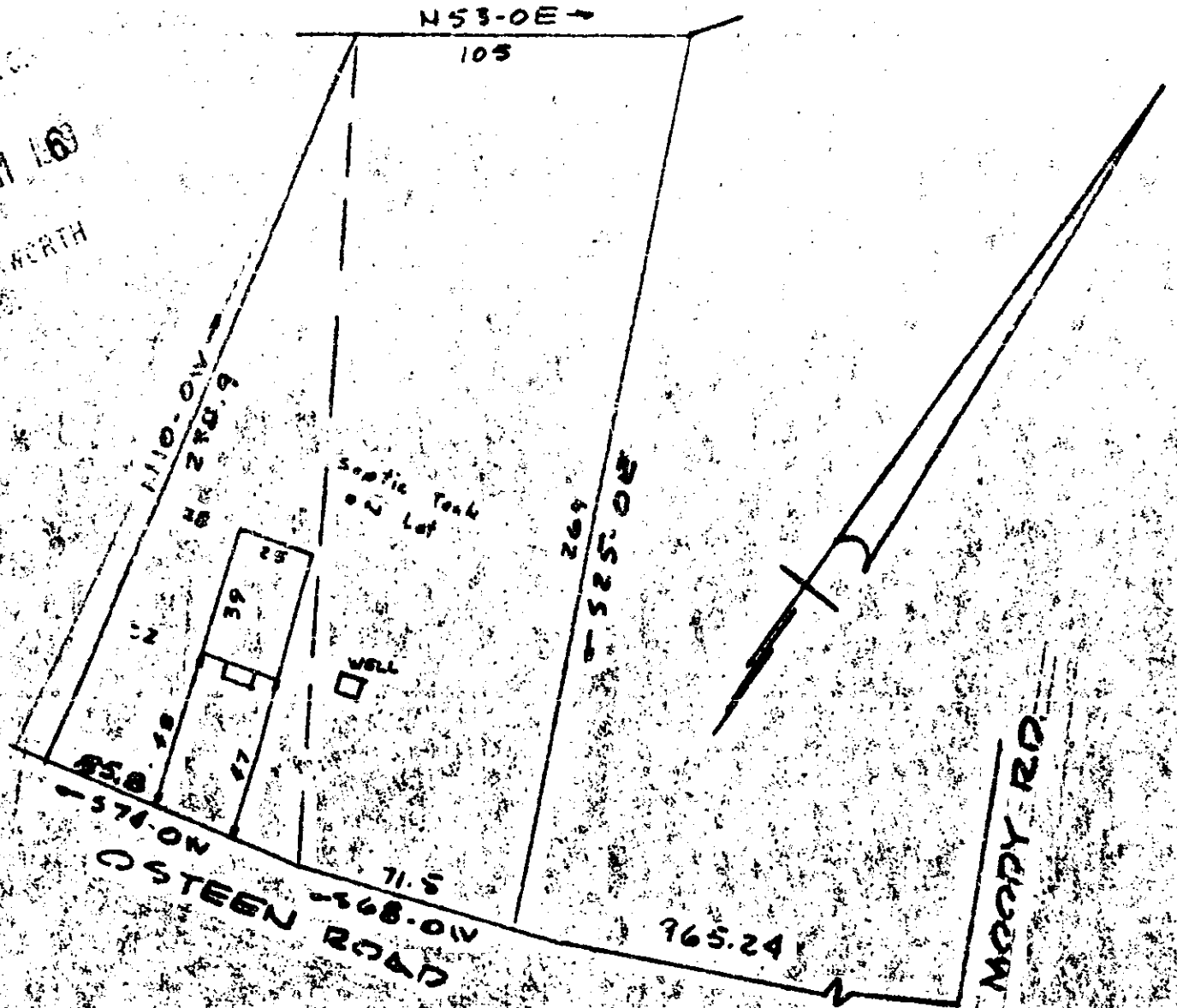

PROPERTY OF  
CARLOS KEMP VAUGHN  
NEAR GREENVILLE S.C.

*See page H for this plat.*

This is to certify that on the 2nd day of December 1968 I surveyed the property shown on this plat being known as the property of CARLOS KEMP VAUGHN and recorded in the RMC Office Greenville County S.C., in Plat Book #4-A at Page 11; and that the property lines, walls and buildings are as shown hereon, and that the walls and buildings located on said lot do not encroach or project on adjacent street or property, and that no adjacent walls or buildings encroach or project on said premises, and no power lines cross this property except as shown hereon.

*R. B. Bruce*  
R.B. BRUCE RLS 1/19/69

17518

*See 5 of*

CAROLINA PHOTOGRAPHY AND SURVEYING COMPANY  
Greenville, South Carolina