

#17031 Filed This 17 day of Jan. 1969

And Recorded in Vol. 4A Page 9 3:51 P.

Ollie Sumnerworth

Register Mesne Conveyance Greenville County, S. C.

REF: PART OF PROPERTY OF  
O.P. MILLS PLAT BOOK C @  
176 & 177 BLOCK L

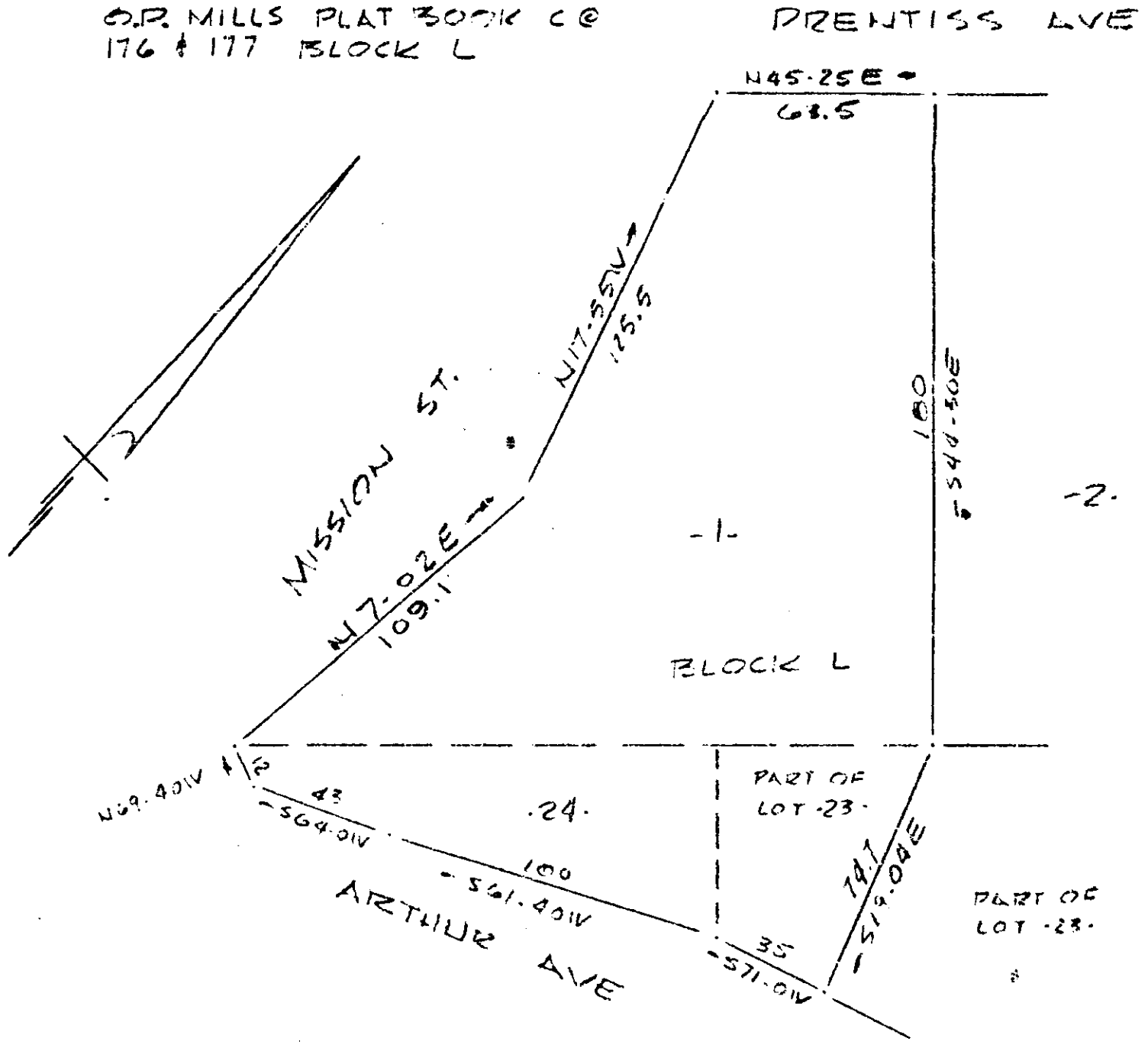

PROPERTY OF  
W. GUY MOSS & CHRISTINE M. MOSS  
GREENVILLE S. C.  
SCALE 1" = 50' 16 JAN 69

FILED  
GREENVILLE CO. S. C.  
JAN 17 3 51 PM 1969  
OLLIE SUMNERWORTH  
R. M. S.

4A-9.  
504  
17031

CAROLINA ENGINEERING & SURVEYING CO.  
GREENVILLE, S. C.

45/48

