

FILED  
OFFICE OF THE CLERK  
S.C.

# MORTGAGE

APR 30 1984 AM 10:58

THIS MORTGAGE is made this 27th day of April 1984, between the Mortgagor, Donnie R. Spearman and Melody C. Spearman (herein "Borrower"), and the Mortgagee, The Palmetto Bank, a corporation organized and existing under the laws of South Carolina, whose address is 470 Haywood Road, Greenville, SC 29606 (herein "Lender").

WHEREAS, Borrower is indebted to Lender in the principal sum of Twenty-one Thousand Three Hundred and no/100 (\$21,300.00) Dollars, which indebtedness is evidenced by Borrower's note dated April 27, 1984 (herein "Note"), providing for monthly installments of principal and interest, with the balance of the indebtedness, if not sooner paid, due and payable on May 1, 1999

To SECURE to Lender (a) the repayment of the indebtedness evidenced by the Note, with interest thereon, the payment of all other sums, with interest thereon, advanced in accordance herewith to protect the security of this Mortgage, and the performance of the covenants and agreements of Borrower herein contained, and (b) the repayment of any future advances, with interest thereon, made to Borrower by Lender pursuant to paragraph 21 hereof (herein "Future Advances"), Borrower does hereby mortgage, grant and convey to Lender and Lender's successors and assigns the following described property located in the County of Greenville, State of South Carolina:

All that piece, parcel or lot of land, with the improvements thereon, situate, lying and being in or near Greenville, in the County of Greenville, State of South Carolina, and being more particularly described as Lot No. 498, Section 2, as shown on plat entitled "Subdivision for Abney Mills, Brandon Plant, Greenville, South Carolina" made by Dalton & Neves, Engineers, Greenville, S.C., February, 1959, and recorded in the RMC Office for Greenville County in Plat Book QQ, at Pages 56 and 59, and being more recently shown on a plat prepared for Donnie R. Spearman and Melody C. Spearman by R. B. Bruce, dated April 26, 1984, and recorded in the RMC Office for Greenville County in Plat Book 10-0 at Page 78, and having, according to later plat, the detailed metes and bounds therein.

This is the same property conveyed to the Mortgagors herein by deed of Sylvia Wynne, of even date, to be recorded herewith.

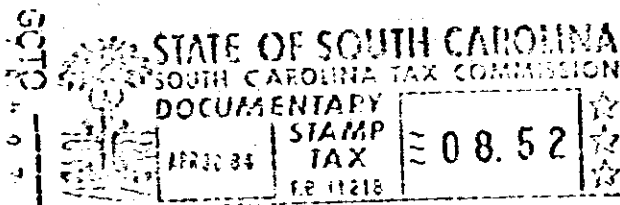

SCTD 2 APR 30 1984 016

which has the address of 16 Dorsey Boulevard Greenville, SC 29611 (herein "Property Address");

To HAVE AND TO HOLD unto Lender and Lender's successors and assigns, forever, together with all the improvements now or hereafter erected on the property, and all easements, rights, appurtenances, rents, royalties, mineral, oil and gas rights and profits, water, water rights, and water stock, and all fixtures now or hereafter attached to the property, all of which, including replacements and additions thereto, shall be deemed to be and remain a part of the property covered by this Mortgage; and all of the foregoing, together with said property (or the leasehold estate if this Mortgage is on a leasehold) are herein referred to as the "Property".

Borrower covenants that Borrower is lawfully seised of the estate hereby conveyed and has the right to mortgage, grant and convey the Property, that the Property is unencumbered, and that Borrower will warrant and defend generally the title to the Property against all claims and demands, subject to any declarations, easements or restrictions listed in a schedule of exceptions to coverage in any title insurance policy insuring Lender's interest in the Property.

2080

4328-RV-2